

Plat of Survey

Survey For: Bielinski Bros. Bldrs
 Location: Eugene Drive

Lininger

Description: Parcel 2 of Three Parcels of land located in the N.E. 1/4 of Section 1, Town 1 North, Range 17 East, City of Lake Geneva, Walworth County, Wisconsin, described as follows: Commencing at the East 1/4 corner of said Section 1; thence N. $53^{\circ} 02' 15''$ W., 2311.03 feet; thence S. $89^{\circ} 25' 13''$ W., 75.00 feet to the place of beginning; thence S. $0^{\circ} 29' 45''$ W., 132.08 feet; thence S. $89^{\circ} 28' 45''$ W., 75.00 feet; thence N. $0^{\circ} 29' 45''$ E., 132.16 feet; thence N. $89^{\circ} 25' 13''$ E., 75.00 feet to the place of beginning, containing 0.23 acres.

NOTE: - ASSUMED DATUM O.K'D BY CITY ENGINEER.
 NO SEWER INFORMATION AVAILABLE YET.

PROP FIN. GRADE = 100.6

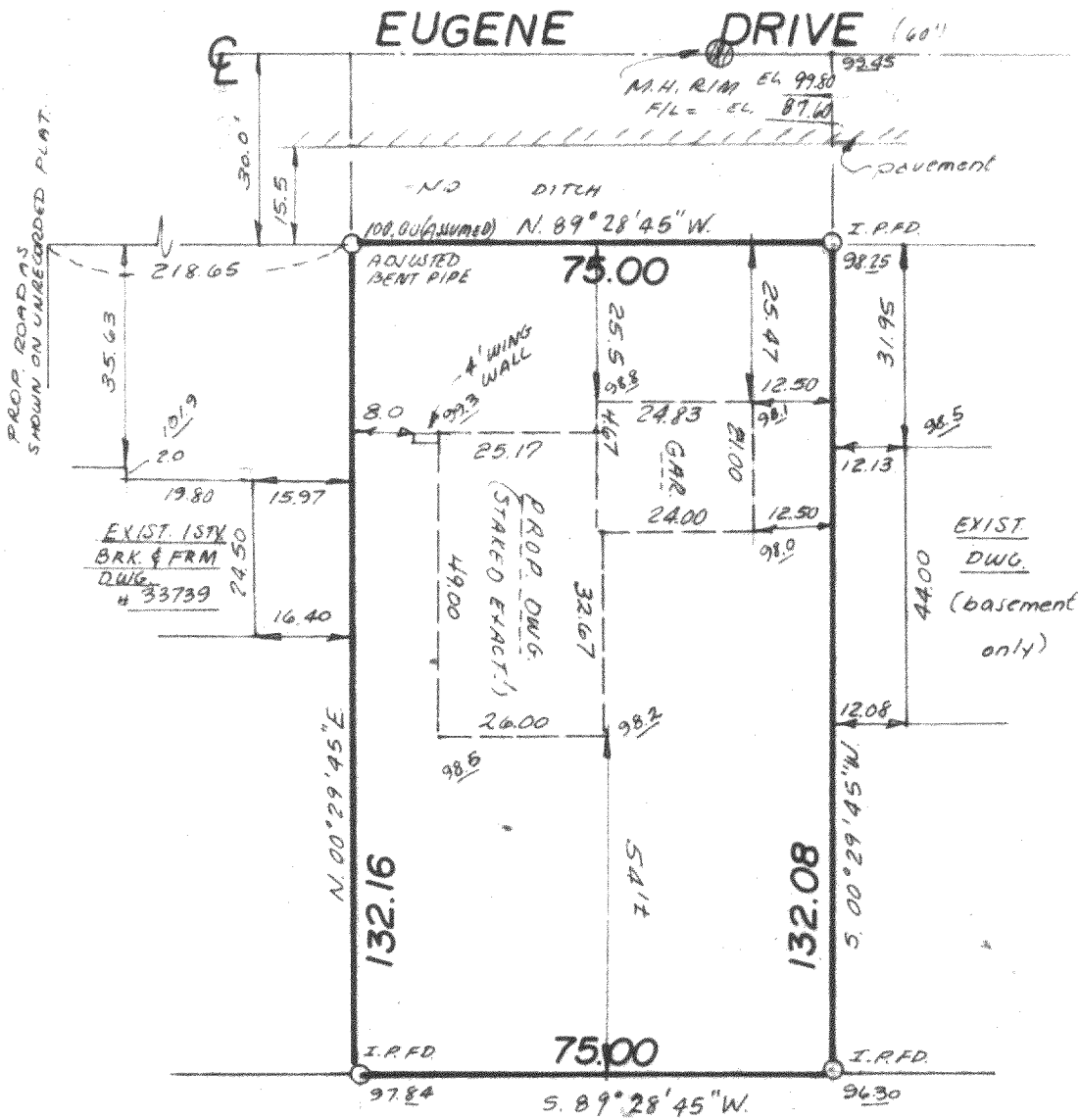

Scale: 1" = 30'

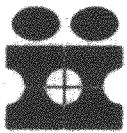

INMAN ENGINEERING
 OF
 MILWAUKEE, INC.
 ENGINEERS - SURVEYORS

SURVEY CERTIFICATE

State of Wisconsin) ss I certify that I have surveyed the above described (property) and the above map is a true representation thereof and shows the size and location of the Property, its exterior boundaries, the location and dimensions of all visible structures thereon, fences, apparent easements and roadways and visible encroachments, if any.

This survey is made for the exclusive use of the present owners of the Property, and also those who purchase, mortgage, or guarantee the title thereto within one (1) year from date hereof; and as to them I warrant the accuracy of said survey and map.

Thomas Inman

THOMAS INMAN, Registered Land Surveyor

DATE: 8/23/77
 JOB NO.: 3114

7-606

UP-121N
 UP-121N