

HAROLD H. KOLB

REGISTERED PROFESSIONAL LAND SURVEYOR

LAKE GENEVA, WISCONSIN

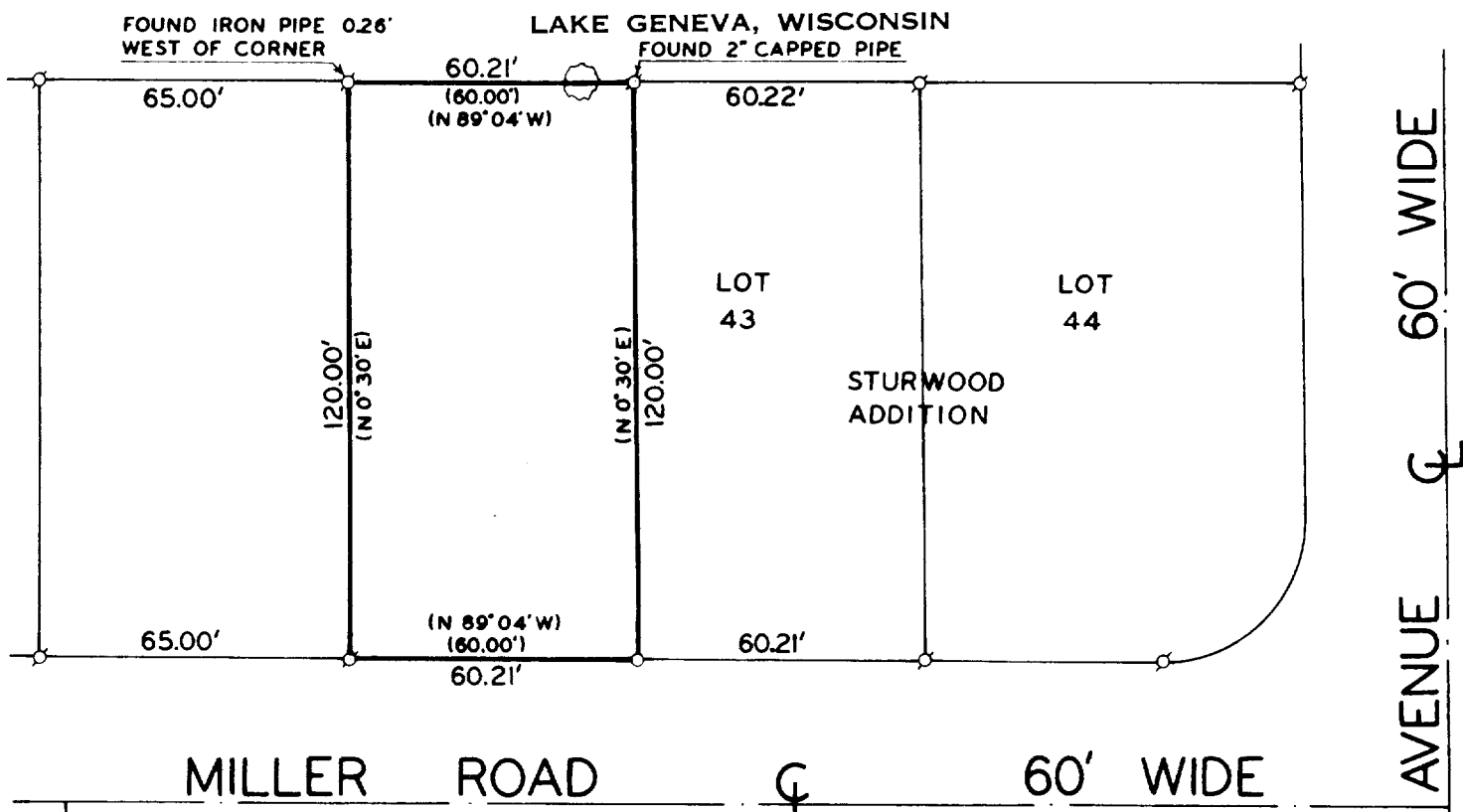

MILLER ROAD

60' WIDE

ELMWOOD AVENUE 60' WIDE

PLAT OF SURVEY OF

A PARCEL OF LAND LOCATED IN THE NE 1/4 OF SECTION 35, T2N, R17E, CITY OF LAKE GENEVA, WALWORTH COUNTY, WISCONSIN, AS DESCRIBED IN VOLUME 157, PAGE 468, RECORDS.

ACCURACY: DISTANCES ± 0.01'
 ANGLES ± 05"

ERROR OF CLOSURE - LESS THAN ONE PART IN 3000

NOTE: PROPERTY LINE IS AS MARKED ON TREE BY PAINT LINE.

OWNER: ALICE ENGELMAN



SCALE: 1" = 40'

LEGEND

- - IRON PIPE PLACED. 1" x 24" 1.13 LB./LIN. FT.
- - CONCRETE MONUMENT, 5" DIA. x 30"
- ⊕ - IRON PIPE FOUND () AS PLATTED

Harold H. Kolb

HAROLD H. KOLB
 WISCONSIN REGISTERED LAND SURVEYOR, S-187

DATE April 18, 1977

7-603