

HAROLD H. KOLB

REGISTERED PROFESSIONAL LAND SURVEYOR
LAKE GENEVA, WISCONSIN

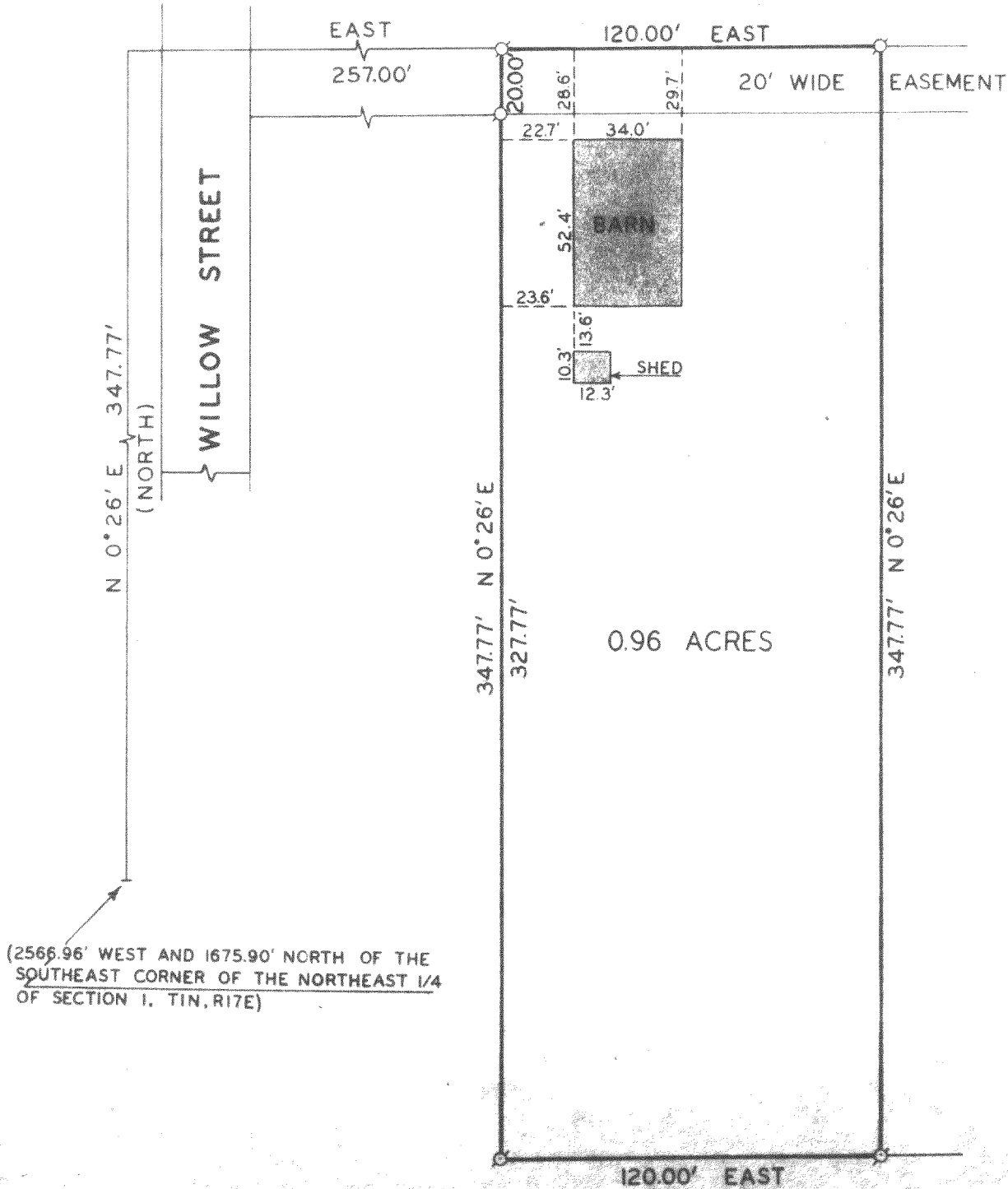

(2566.96' WEST AND 1675.90' NORTH OF THE SOUTHEAST CORNER OF THE NORTHEAST 1/4 OF SECTION 1, T1N, R17E)

PLAT OF SURVEY OF

A PARCEL OF LAND LOCATED IN THE NORTHEAST 1/4 OF SECTION 1, T 1 N, R 17 E, CITY OF LAKE GENEVA, WALWORTH COUNTY, WISCONSIN.

OWNER: ELLEN FINNEY JONES

ACCURACY: DISTANCES ± 0.01'
ANGLES ± 05"

ERROR OF CLOSURE--LESS THAN ONE PART IN 3000

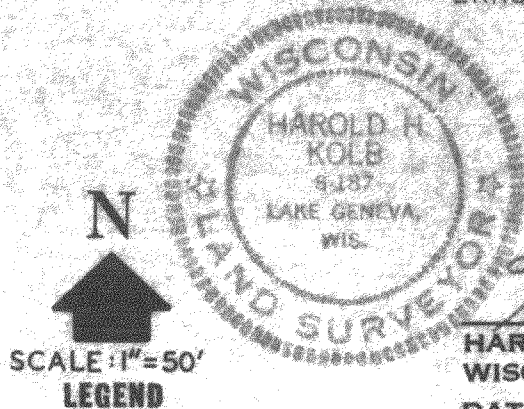

Harold H. Kolb
HAROLD H. KOLB
WISCONSIN REGISTERED LAND SURVEYOR, S-187
DATE Feb. 15, 1977

- ⊙ - IRON PIPE FOUND, 1" x 24" 1.13 LB./LIN. FT.
- - CONCRETE MONUMENT, 5" DIA. x 30"
- () - AS DESCRIBED

REVISED: FEBRUARY 16, 1977

7-600