

HAROLD H. KOLB

REGISTERED PROFESSIONAL LAND SURVEYOR
LAKE GENEVA, WISCONSIN

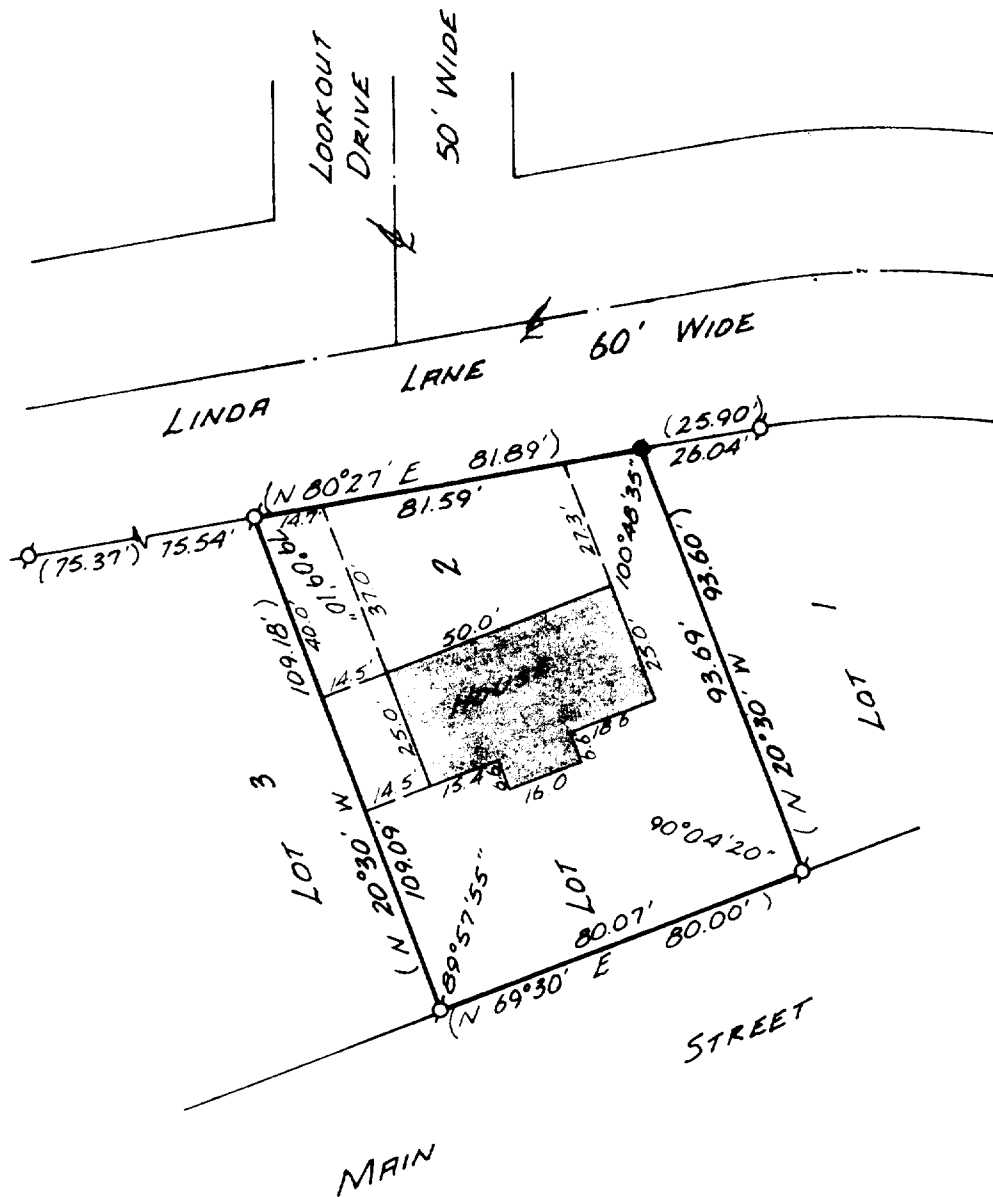

PLAT OF SURVEY OF

LOT 2, STURWOOD ADDITION,
CITY OF LAKE GENEVA, WALWORTH
COUNTY, WISCONSIN.

OWNER: EDWARD BIESZART

ACCURACY: DISTANCES $\pm 0.01'$
ANGLES $\pm 05''$

ERROR OF CLOSURE--LESS THAN ONE
PART IN 3000

N



SCALE: 1" = 40'

LEGEND

- O — IRON PIPE PLACED. 1" x 24" 1.13 LB./LIN. FT.
- — IRON ROD FOUND
- ⊙ — IRON PIPE FOUND () PLATTED AS

Harold H. Kolb

HAROLD H. KOLB
WISCONSIN REGISTERED LAND SURVEYOR, S-187
DATE March 4, 1977

7-594