

HAROLD H. KOLB

REGISTERED PROFESSIONAL LAND SURVEYOR
LAKE GENEVA, WISCONSIN

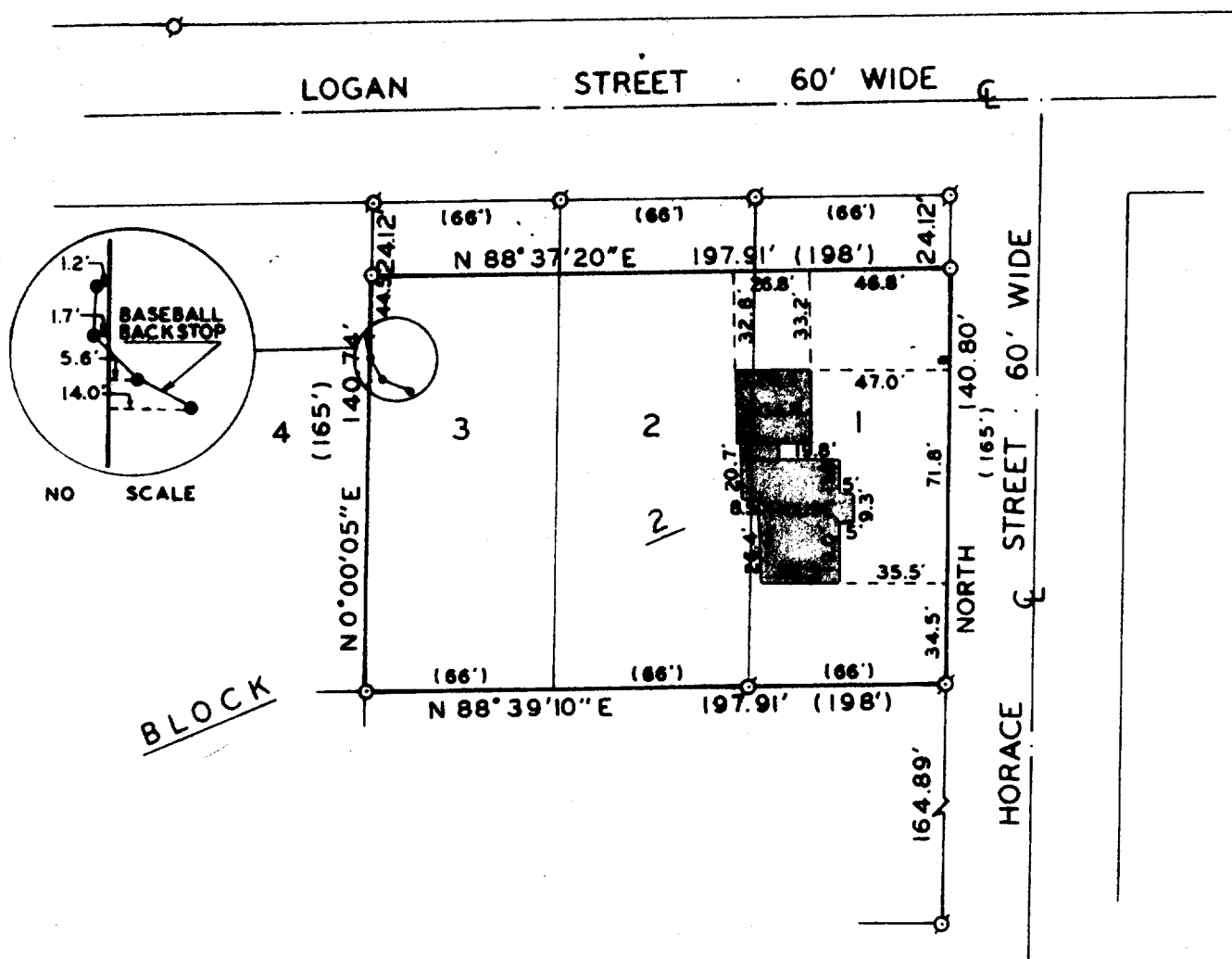

PLAT OF SURVEY OF

PART OF LOTS 1, 2 AND 3, BLOCK 2, WHEELERS ADDITION, CITY OF LAKE GENEVA, WALWORTH COUNTY, WISCONSIN, DESCRIBED AS FOLLOWS:
COMMENCING AT THE NORTHEAST CORNER OF SAID BLOCK 2; THENCE SOUTH 24.12 FEET ALONG THE EAST LINE OF SAID BLOCK 2 TO THE PLACE OF BEGINNING; THENCE CONTINUE SOUTH 140.80 FEET ALONG SAID EAST LINE; THENCE S 88°39'10" W 197.91 FEET; THENCE N 0°00'05" E 140.74 FEET; THENCE N 88°37'20" E 197.91 FEET TO THE EAST LINE OF SAID BLOCK 2 AND THE PLACE OF BEGINNING. CONTAINING 0.64 ACRES.

NOTE: THE EAST LINE OF BLOCK 2, WHEELERS ADDITION, CITY OF LAKE GENEVA, IS ASSUMED NORTH.

OWNER: FIRST EVANGELICAL LUTHERAN CHURCH

ACCURACY: DISTANCES \pm 0.01'
ANGLES \pm 05"

ERROR OF CLOSURE--LESS THAN ONE PART
IN 3000



SCALE · 1" = 60'

LEGEND

- — IRON PIPE PLACED, 1" x 24" 1.13 LB./LIN. FT.
- — CONCRETE MONUMENT, 5" DIA. x 30"

Harold H. Kolb

HAROLD H. KOLB
WISCONSIN REGISTERED LAND SURVEYOR, S-187
DATE Dec. 29, 1976

7-587