

# HAROLD H. KOLB

REGISTERED PROFESSIONAL LAND SURVEYOR  
LAKE GENEVA, WISCONSIN

66' WIDE

HENRY STREET

66' WIDE

MADISON STREET

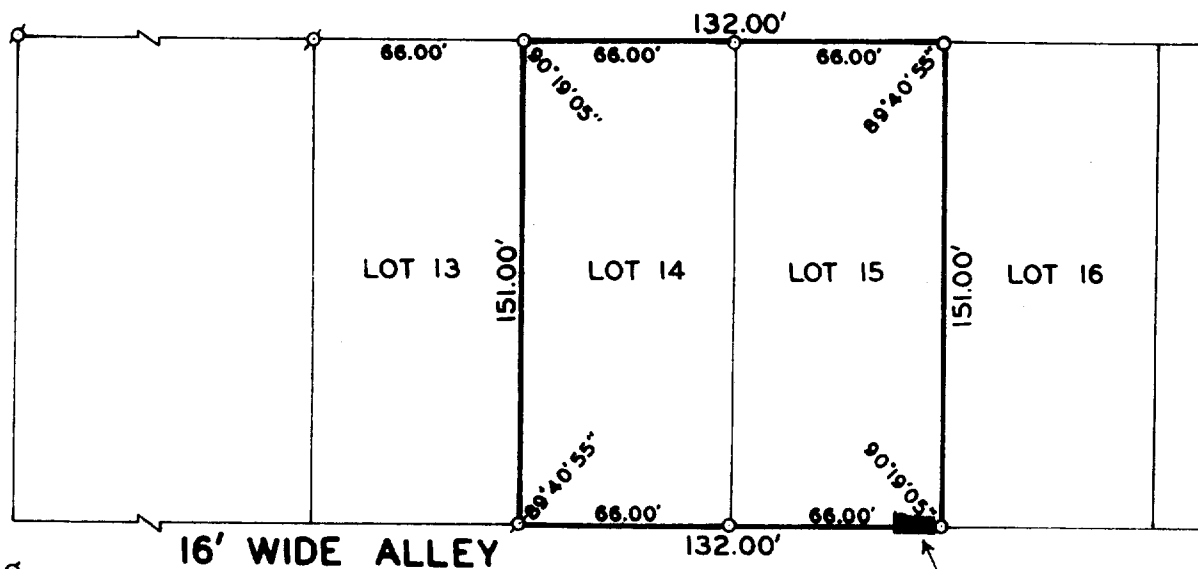

## PLAT OF SURVEY OF

LOTS 14 AND 15, RICH'S ADDITION TO THE VILLAGE  
(NOW CITY) OF LAKE GENEVA, WALWORTH COUNTY,  
WISCONSIN.

ORDERED BY: MICHAEL HUML

ACCURACY: DISTANCES  $\pm 0.01'$   
ANGLES  $\pm 05''$

ERROR OF CLOSURE--LESS THAN  
ONE PART IN 3000

N



SCALE: 1" = 60'  
LEGEND

- φ - IRON PIPE FOUND
- - IRON PIPE PLACED
- - CONCRETE MONUMENT
- x - SPIKE



I, HAROLD H. KOLB, DO HEREBY CERTIFY THAT I HAVE  
SURVEYED THE PROPERTY HEREON DESCRIBED ACCORDING  
TO THE OFFICIAL RECORDS, AND THAT THE PLAT HEREON  
IS A CORRECT REPRESENTATION OF THE LOT LINES.

*Harold H. Kolb*

HAROLD H. KOLB  
WISCONSIN REGISTERED LAND SURVEYOR, S-187  
DATE Nov. 4, 1976

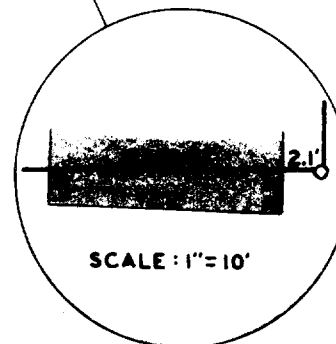

SCALE: 1" = 10'

7-584