

HAROLD H. KOLB

**REGISTERED PROFESSIONAL LAND SURVEYOR
LAKE GENEVA, WISCONSIN**

N.W. CORNER CERTIFIED
SURVEY NO. 262

TOMIKE STREET 50' WIDE

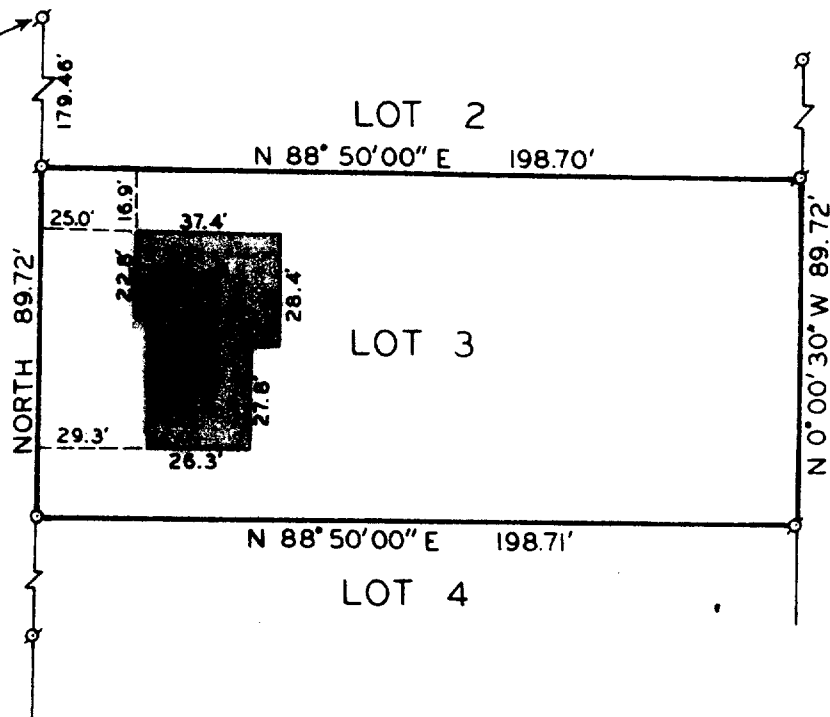

PLAT OF

FOUNDATION LOCATION ON LOT 3 OF CERTIFIED
SURVEY NO. 262, LOCATED IN THE NORTHWEST
1/4 OF SECTION 25, T2N, R17E, CITY OF
LAKE GENEVA, WALWORTH COUNTY, WISCONSIN.

ORDERED BY: TOM INMAN

N



LEGEND

- φ — IRON PIPE FOUND
- — IRON PIPE PLACED
- — CONCRETE MONUMENT
- x — SPIKE

I, EUGENE A. BLOMQUIST, DO HEREBY CERTIFY THAT I HAVE
SURVEYED THE PROPERTY HEREON DESCRIBED ACCORDING
TO THE OFFICIAL RECORDS. AND THAT THE PLAT HEREON
IS A CORRECT REPRESENTATION OF THE LOT LINES.

Eugene A. Blomquist
EUGENE A. BLOMQUIST
WISCONSIN REGISTERED LAND SURVEYOR. S-1279
DATE Sept. 27, 1910

ZA-262-3

7-578