

Plat of Survey

Survey For: Bielinski Bros. Bldrs
Location: Tomike Street

Richard Tegen

Description: Lot 3 of CERTIFIED SURVEY MAP NO. 262, located in the N.W. 1/4 of Section 25, Town 2 North, Range 17 East, City of Lake Geneva, Walworth County, Wisconsin.

PROPOSED FINISHED GRADE AT BLDG. CORN. 104.5

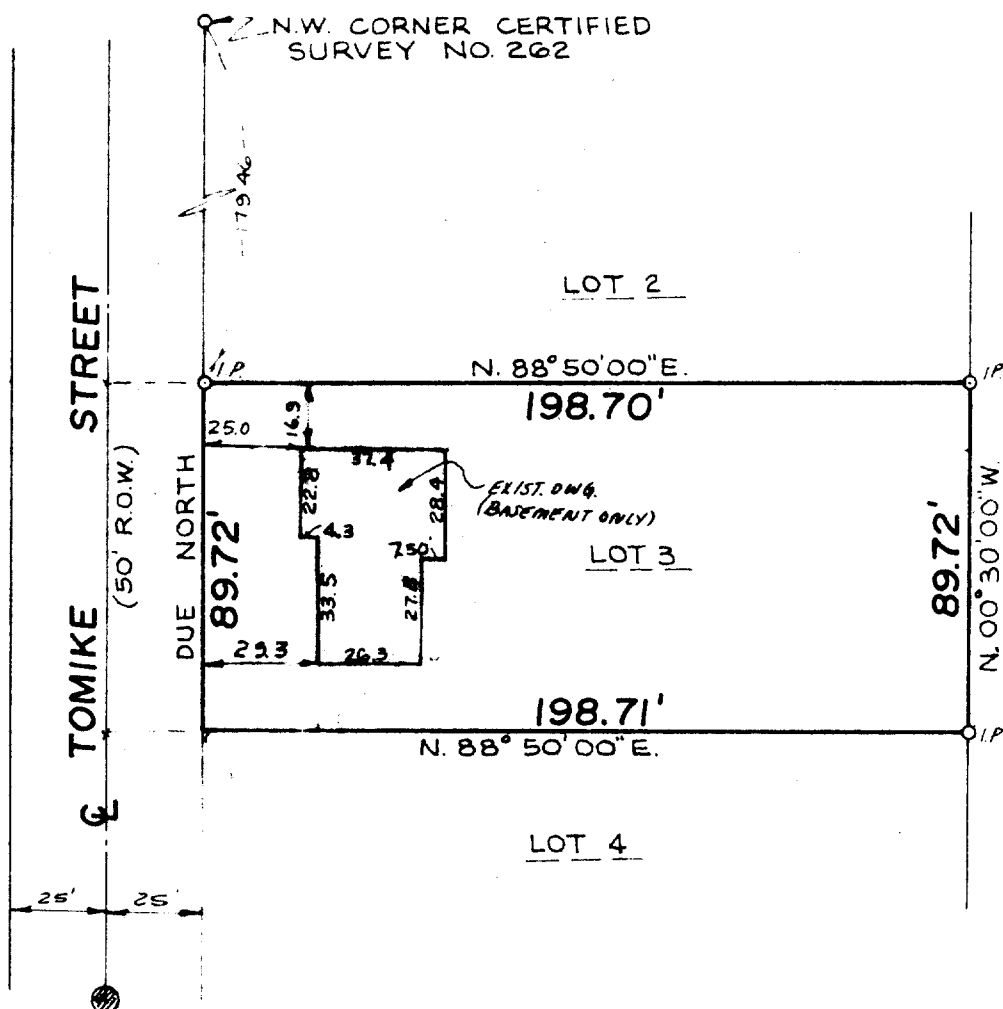

INMAN ENGINEERING
OF
MILWAUKEE, INC.
ENGINEERS - SURVEYORS

SURVEY CERTIFICATE

State of Wisconsin) ss I certify that I have surveyed the above described (property) and the above map is a true representation thereof and shows the size and location of the Property, its exterior boundaries, the location and dimensions of all visible structures thereon, fences, apparent easements and roadways and visible encroachments, if any.

This survey is made for the exclusive use of the present owners of the Property, and also those who purchase, mortgage, or guarantee the title thereto within one (1) year from date hereof; and as to them I warrant the accuracy of said survey and map.

THOMAS INMAN, Registered Land Surveyor

Scale: 1" = 50'

DATE: 9/30/76
JOB NO.: 1083

7-572