

# HAROLD H. KOLB

REGISTERED PROFESSIONAL LAND SURVEYOR  
LAKE GENEVA, WISCONSIN

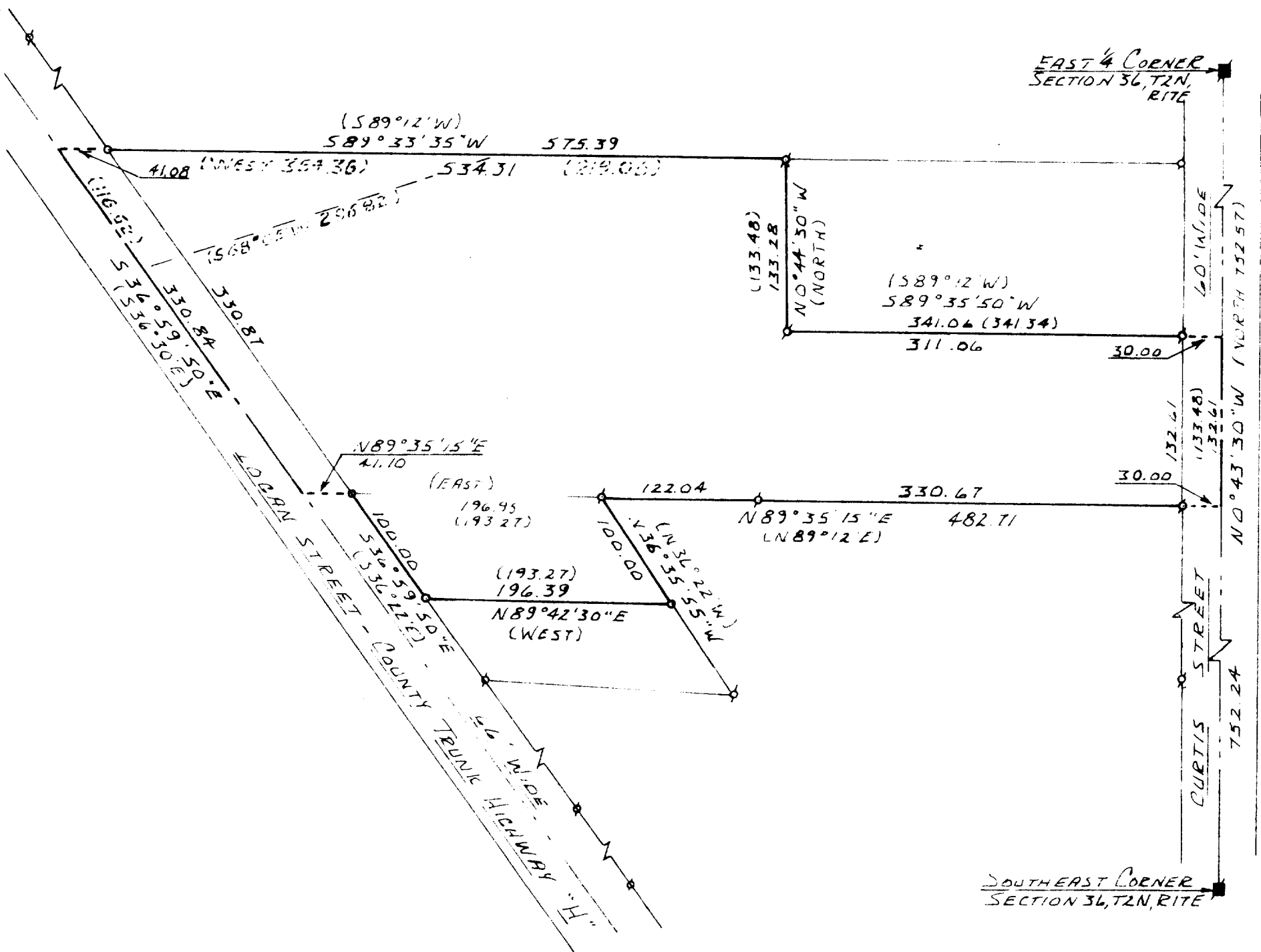

## PLAT OF SURVEY OF

A PARCEL OF LAND LOCATED IN THE SOUTHEAST 1/4 OF SECTION 36, T2N, R17E, WALWORTH COUNTY, WISCONSIN, AND DESCRIBED AS FOLLOWS: COMMENCING AT THE SOUTHEAST CORNER OF SAID SECTION 36; THENCE  $N 0^{\circ} 43' 30'' W$  752.24 FEET ALONG THE EAST LINE OF THE SOUTHEAST 1/4 OF SAID SECTION TO THE PLACE OF BEGINNING; THENCE  $S 89^{\circ} 35' 50'' W$  341.06 FEET; THENCE  $N 0^{\circ} 44' 30'' W$  133.28 FEET; THENCE  $S 89^{\circ} 33' 35'' W$  575.39 FEET TO THE CENTERLINE OF COUNTY TRUNK HIGHWAY "H"; THENCE  $S 36^{\circ} 59' 50'' E$  330.84 FEET ALONG SAID CENTERLINE; THENCE  $N 89^{\circ} 35' 15'' E$  41.10 FEET TO THE EAST LINE OF SAID HIGHWAY; THENCE  $S 36^{\circ} 59' 50'' E$  100.00 FEET ALONG SAID EAST LINE; THENCE  $N 89^{\circ} 42' 30'' E$  196.39 FEET; THENCE  $N 36^{\circ} 35' 55'' W$  100.00 FEET; THENCE  $N 89^{\circ} 35' 15'' E$  482.71 FEET TO THE EAST LINE OF SAID SOUTHEAST 1/4; THENCE  $N 0^{\circ} 43' 30'' W$  ALONG SAID EAST LINE TO THE PLACE OF BEGINNING. CONTAINING 4.32 ACRES.

NOTE: THE BEARING OF THE EAST LINE OF THE SOUTHEAST 1/4 OF SECTION 36 IS  $N 0^{\circ} 43' 30'' W$  AS REFERENCED TO THE WISCONSIN COORDINATE SYSTEM, SOUTH ZONE.

ACCURACY. DISTANCES:  $\pm 0.01'$   
 ANGLES:  $\pm 05''$   
 ERROR OF CLOSURE: LESS THAN ONE PART IN 3,000

ORDERED BY: GENE NOCEK

I HAVE SURVEYED THE ABOVE-DESCRIBED PROPERTY AND THE ABOVE MAP IS A TRUE REPRESENTATION THEREOF AND SHOWS THE SIZE AND LOCATION OF THE PROPERTY, ITS EXTERIOR BOUNDARIES, THE LOCATION OF ALL APPARENT ENCUMBRANCES AND ROADWAYS AND VISIBLE ENCROACHMENTS, IF ANY.

THIS SURVEY IS MADE FOR THE USE OF THE PRESENT OWNERS OF THE PROPERTY, AND ALSO THOSE WHO PURCHASE, MORTGAGE, OR GUARANTEE THE TITLE THEREIN WITHIN ONE (1) YEAR FROM DATE HEREOF.



SCALE 1" = 100'

### LEGEND

- φ - IRON PIPE FOUND
- - IRON PIPE PLACED
- - CONCRETE MONUMENT
- x - SPIKE
- ( ) - DESCRIBED AS
- - CONCRETE MONUMENT FOUND
- 6" SQ. X 9" SQ. X 36"

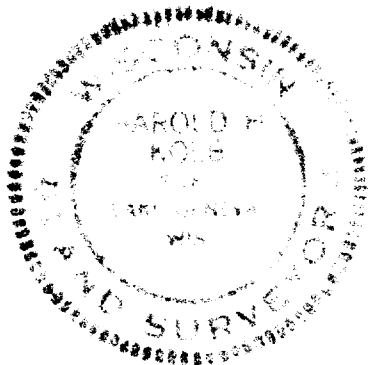

I, HAROLD H. KOLB, DO HEREBY CERTIFY THAT I HAVE SURVEYED THE PROPERTY HEREON DESCRIBED ACCORDING TO THE OFFICIAL RECORDS AND THAT THE PLAT HEREON IS A CORRECT REPRESENTATION OF THE LOT LINES

HAROLD H. KOLB  
 WISCONSIN REGISTERED LAND SURVEYOR, S-187  
 DATE JUNE 15, 1976