

HAROLD H. KOLB

REGISTERED PROFESSIONAL LAND SURVEYOR
LAKE GENEVA, WISCONSIN

PLAT OF SURVEY OF

A PARCEL OF LAND LOCATED IN THE
NORTHWEST 1/4 OF SECTION 6, T1N,
R18E, CITY OF LAKE GENEVA, WAL-
WORTH COUNTY, WISCONSIN, AS DES-
CRIBED IN VOLUME 6, PAGE 508 OF
RECORDS.

OWNER: JOHN MUELLER
185 PEARSON DRIVE
LAKE GENEVA, WI 53147

ACCURACY: DISTANCES: \pm 0.01'
 ANGLES: \pm 05"
 ERROR OF CLOSURE:
 LESS THAN ONE PART
 IN 3,000



- φ - IRON PIPE FOUND
- - IRON PIPE PLACED
- - CONCRETE MONUMENT
- x - SPIKE
- () - DESCRIBED AS

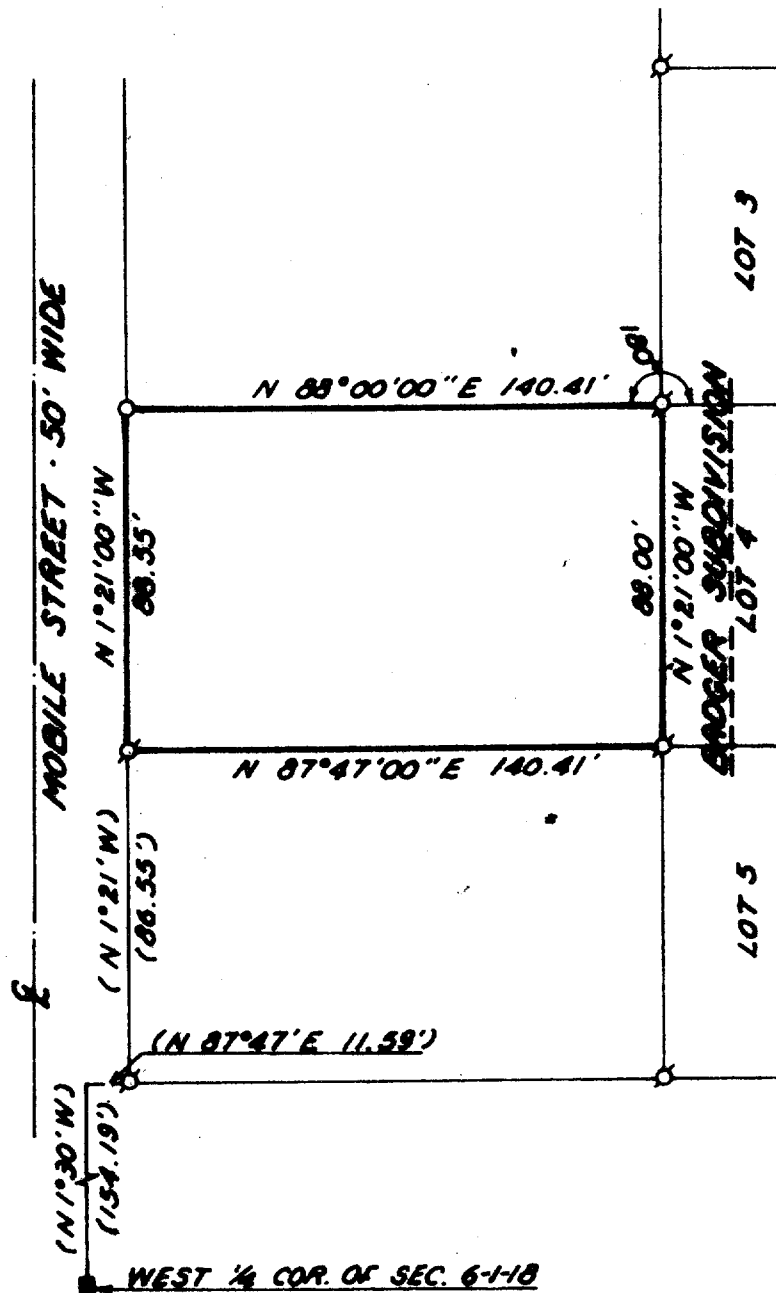

I, HAROLD H. KOLB, DO HEREBY CERTIFY THAT I HAVE
SURVEYED THE PROPERTY HEREON DESCRIBED ACCORDING
TO THE OFFICIAL RECORDS, AND THAT THE PLAT HEREON
IS A CORRECT REPRESENTATION OF THE LOT LINES.

Harold H. Kolb
HAROLD H. KOLB
WISCONSIN REGISTERED LAND SURVEYOR, S-187
DATE June 21, 1976

7-563