

HAROLD H. KOLB

REGISTERED PROFESSIONAL LAND SURVEYOR
LAKE GENEVA, WISCONSIN

NOTE: THE SOUTHERLY RIGHT-OF-WAY LINE OF STATE TRUNK HIGHWAY "36" IS ASSUMED N 54°10'00" E AS DESCRIBED IN VOL. 571, P. 181 OF DEEDS.

DESCRIBED BEARINGS ARE TO THE CLOSEST 01'; BEARINGS AS SHOWN ARE TO THE CLOSEST 05" .

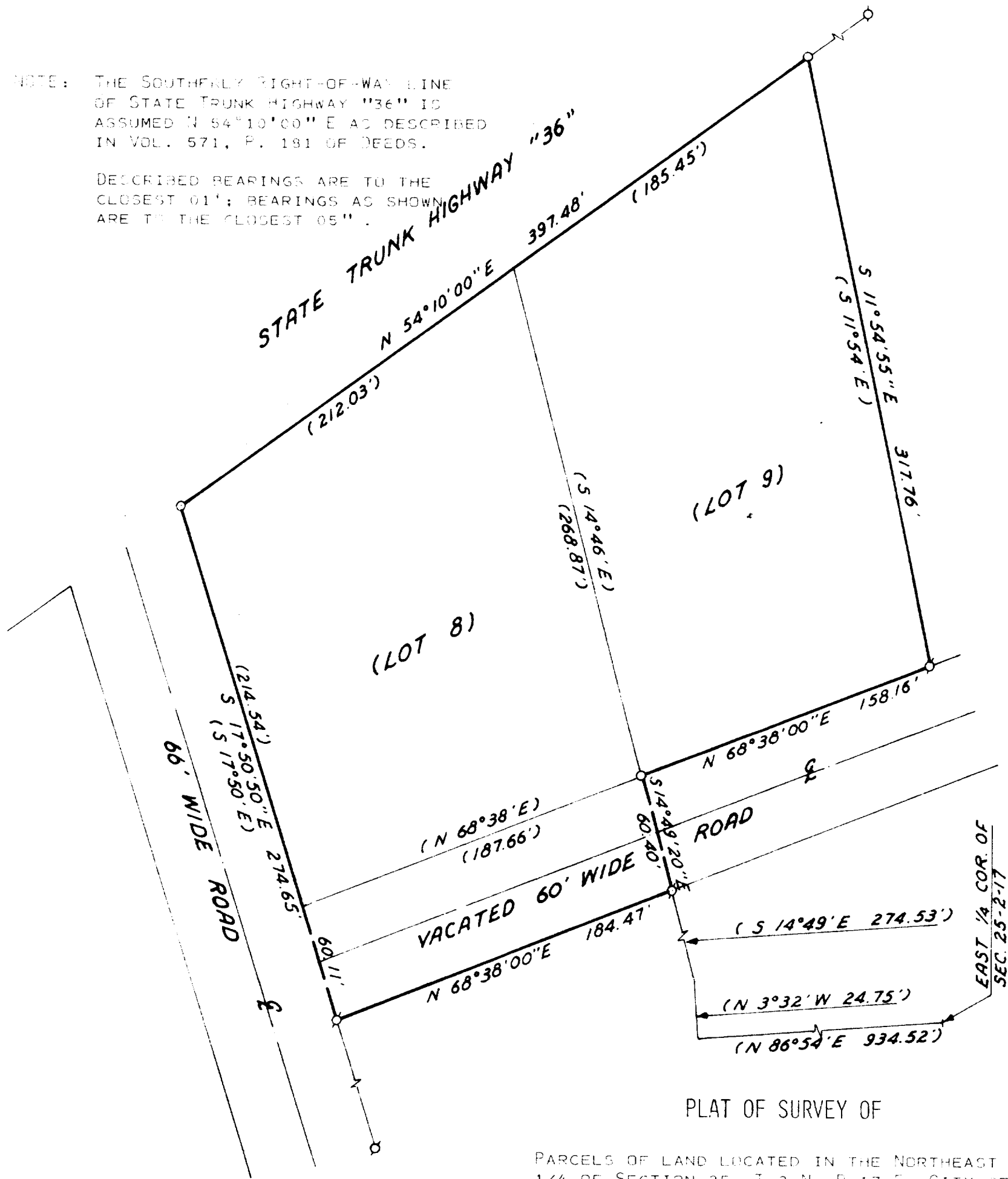

PLAT OF SURVEY OF

PARCELS OF LAND LOCATED IN THE NORTHEAST 1/4 OF SECTION 25, T 2 N., R 17 E., CITY OF LAKE GENEVA, WALWORTH COUNTY, WISCONSIN, AS DESCRIBED IN VOLUME 571, PAGE 181 OF DEEDS.

ORDERED BY: NORTHERN PRECISION CASTING

ACCURACY: DISTANCES: $\pm 0.01'$
ANGLES: $\pm 05''$
ERROR OF CLOSURE: LESS THAN ONE PART IN 3,000

N
SCALE: 1"=60'
LEGEND

- φ - IRON PIPE FOUND
- O - IRON PIPE PLACED
- - CONCRETE MONUMENT
- x - SPIKE
- () - DESCRIBED AS

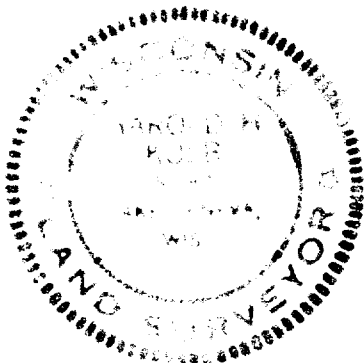

I, HAROLD H. KOLB, DO HEREBY CERTIFY THAT I HAVE SURVEYED THE PROPERTY HEREON DESCRIBED ACCORDING TO THE OFFICIAL RECORDS AND THAT THE PLAT HEREON IS A CORRECT REPRESENTATION OF THE LOT LINES.

HAROLD H. KOLB
WISCONSIN REGISTERED LAND SURVEYOR, S-187
DATE June 8, 1976