

HAROLD H. KOLB

REGISTERED PROFESSIONAL LAND SURVEYOR
LAKE GENEVA, WISCONSIN

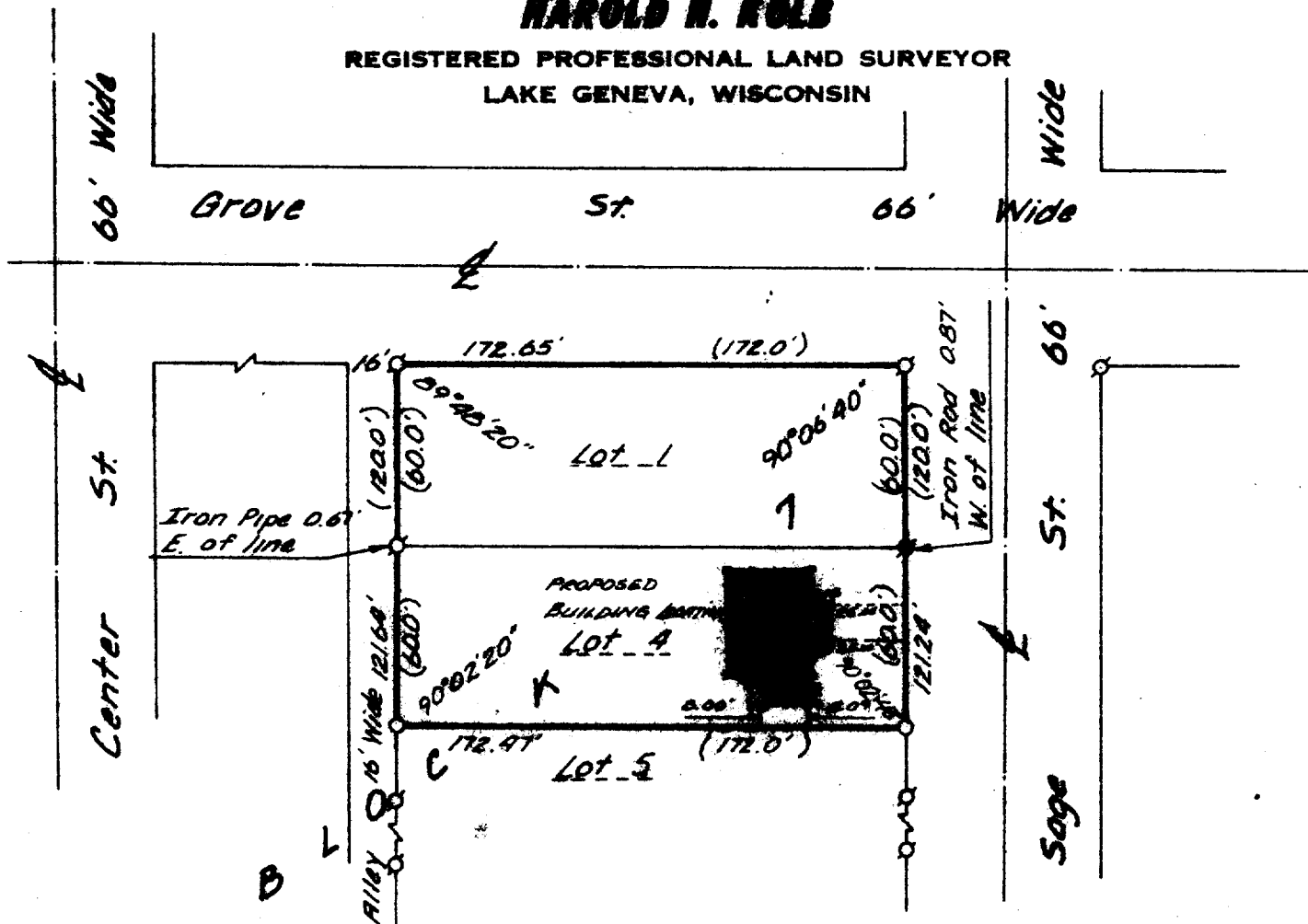

PLAT OF SURVEY OF

LOTS 1 AND 4, BLOCK 7, GENEVA LAKE CRAWFORD
MANUFACTURING SUBDIVISION, CITY OF LAKE GENEVA,
WALWORTH COUNTY, WISCONSIN.

OWNER: PHIL ROBERS

ACCURACY: DISTANCES: $\pm 0.01'$

ANGLES: $\pm 05''$

ERROR OF CLOSURE: LESS THAN ONE PART
IN 3,000

N



Scale: 1" = 60'

LEGEND

- ◆ - IRON PIPE FOUND
- - IRON PIPE PLACED
- - IRON ROD FOUND
- x - SPIKE
- - 2" X 2"
WOOD
STAKE

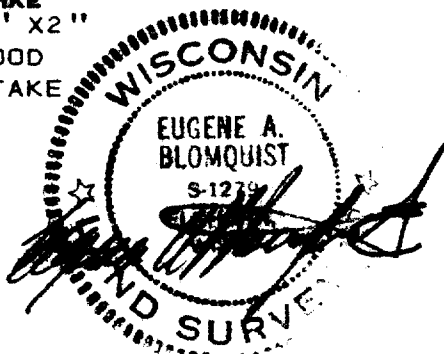

I, HAROLD H. KOLB, DO HEREBY CERTIFY THAT I HAVE
SURVEYED THE PROPERTY HEREON DESCRIBED ACCORDING
TO THE OFFICIAL RECORDS, AND THAT THE PLAT HEREON
IS A CORRECT REPRESENTATION OF THE LOT LINES.

EUGENE A. BLOMQUIST FOR
HAROLD H. KOLB
WISCONSIN REGISTERED LAND SURVEYOR, S-187
DATE JAN 12 1976
REVISED: MAY 24, 1976

C.S. 1242

7-559

LG-499