

HAROLD H. KOLB

REGISTERED PROFESSIONAL LAND SURVEYOR
LAKE GENEVA, WISCONSIN

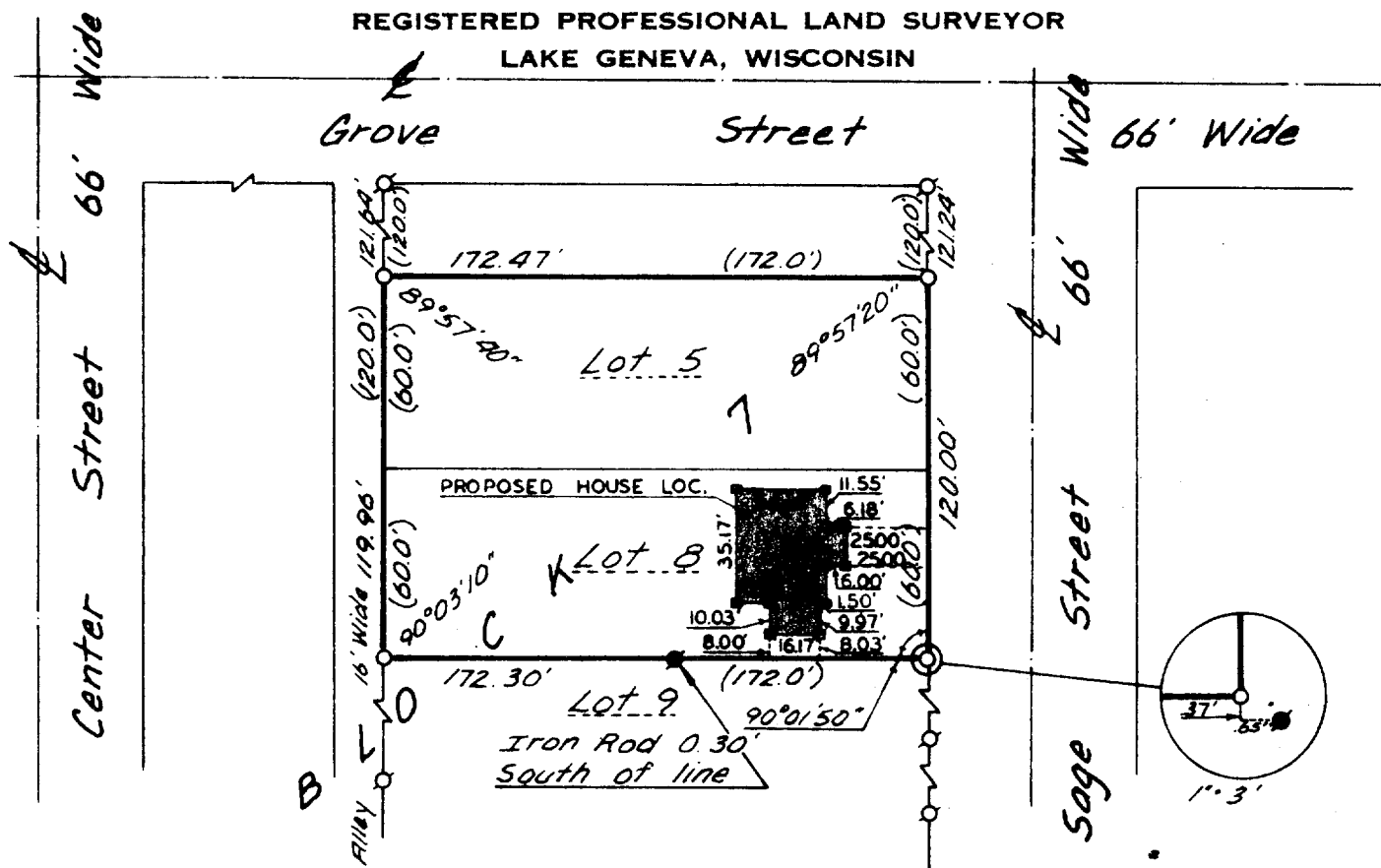

PLAT OF SURVEY OF

LOTS 5 AND 8, BLOCK 7, GENEVA LAKE CRAWFORD
MANUFACTURING SUBDIVISION, CITY OF LAKE
GENEVA, WALWORTH COUNTY, WISCONSIN.

OWNER: ROBERT PETERS

ACCURACY: DISTANCES: $\pm 0.01'$
ANGLES: $\pm 05''$
ERROR OF CLOSURE: LESS THAN ONE PART
IN 3,000

I, HAROLD H. KOLB, DO HEREBY CERTIFY THAT I HAVE
SURVEYED THE PROPERTY HEREON DESCRIBED ACCORDING
TO THE OFFICIAL RECORDS, AND THAT THE PLAT HEREON
IS A CORRECT REPRESENTATION OF THE LOT LINES.

EUGENE A. BLOMQUIST FOR

HAROLD H. KOLB
WISCONSIN REGISTERED LAND SURVEYOR, S-187

DATE Jan 12, 1976

Revised: May 28, 1976