

**HAROLD H. KOLB**  
REGISTERED PROFESSIONAL LAND SURVEYOR  
LAKE GENEVA, WISCONSIN

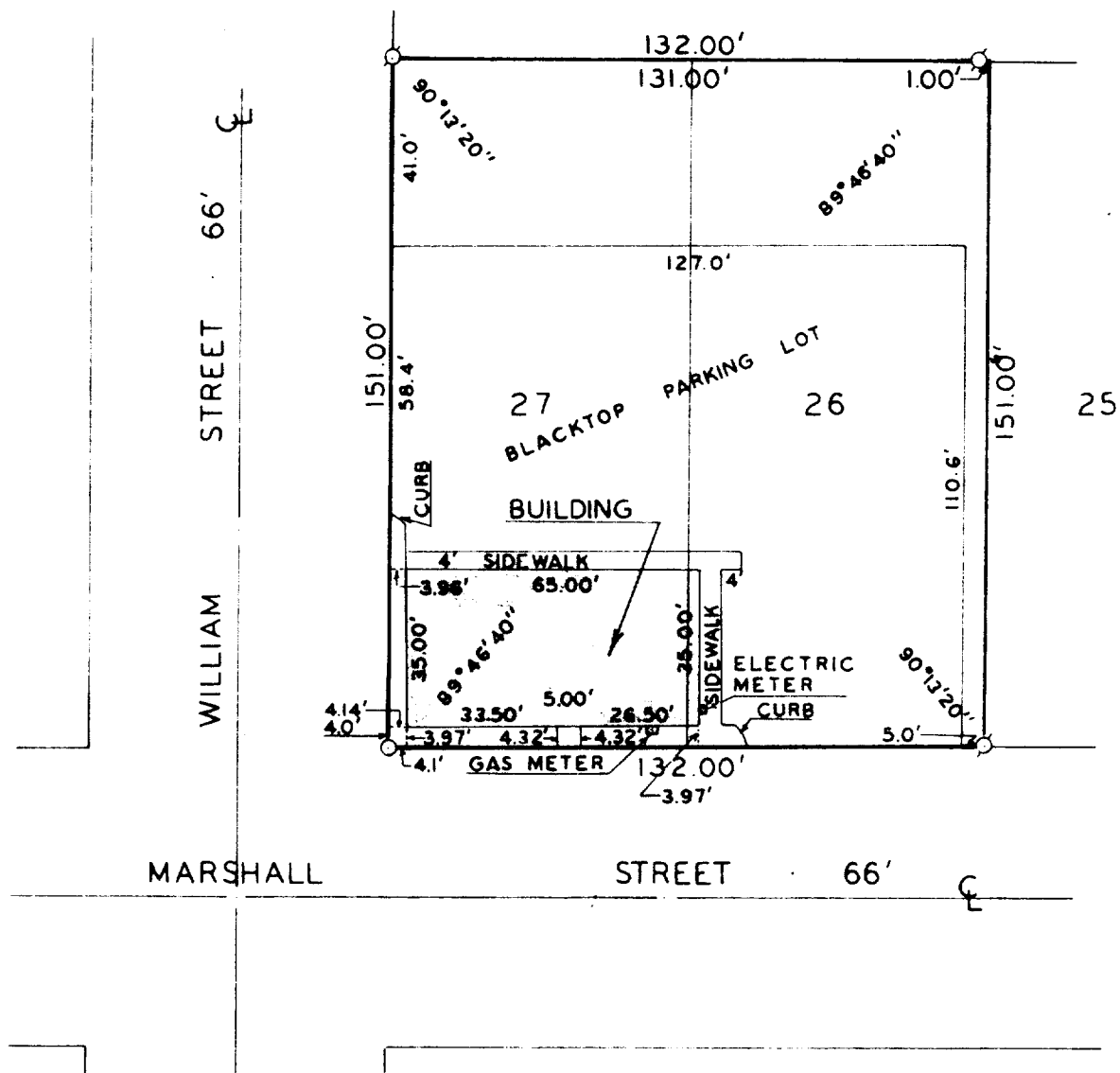

PLAT OF SURVEY OF

LOTS 26 AND 27 OF FERGUSONS ADDITION TO THE CITY OF LAKE GENEVA, VALWORTH COUNTY, WISCONSIN.

OWNER: PIZZA HUT INC.

ACCURACY: DISTANCES:  $\pm 0.01'$   
ANGLES:  $\pm$   
ERROR OF CLOSURE: LESS THAN ONE PART IN 3,000

I HAVE SURVEYED THE ABOVE-DESCRIBED PROPERTY AND THE ABOVE MAP IS A TRUE REPRESENTATION THEREOF AND SHOWS THE SIZE AND LOCATION OF THE PROPERTY, ITS EXTERIOR BOUNDARIES, THE LOCATION AND DIMENSIONS OF ALL STRUCTURES THEREON, FENCES, APPARENT EASEMENTS AND ROADWAYS AND VISIBLE ENCROACHMENTS, IF ANY.

THIS SURVEY IS MADE FOR THE USE OF THE PRESENT OWNERS OF THE PROPERTY, AND ALSO THOSE WHO PURCHASE, MORTGAGE, OR GUARANTEE THE TITLE THERETO WITHIN ONE (1) YEAR FROM DATE HEREOF.



SCALE: 1" = 40'  
LEGEND

- φ — IRON PIPE FOUND
- O — IRON PIPE PLACED
- — CONCRETE MONUMENT
- x — SPIKE



I, HAROLD H. KOLB, DO HEREBY CERTIFY THAT I HAVE SURVEYED THE PROPERTY HEREON DESCRIBED ACCORDING TO THE OFFICIAL RECORDS AND THAT THE PLAT HEREON IS A CORRECT REPRESENTATION OF THE LOT LINES.

*Harold H. Kolb*  
HAROLD H. KOLB  
WISCONSIN REGISTERED LAND SURVEYOR, S-187  
DATE May 4, 1976

ZF-27