

HAROLD H. KOLB

REGISTERED PROFESSIONAL LAND SURVEYOR

LAKE GENEVA, WISCONSIN

GENEVA STREET - 80' WIDE

111.76' (110')

PLAT OF SURVEY OF

PARTS OF LOT 5 AND 6, BLOCK 23,
ORIGINAL PLAT TO THE CITY OF LAKE
GENEVA, WALWORTH COUNTY, WISCONSIN,
DESCRIBED AS FOLLOWS:

PARCEL A: THE NORTH 1/2 OF LOTS
5 AND 6 EXCEPT THE EAST
10' OF LOT 5.

PARCEL B: THE SOUTH 1/2 OF OF
LOT 5 AND 6 EXCEPT THE
EAST 10' OF LOT 5.

ORDERED BY: ALEX GIESE

ACCURACY: DISTANCES: $\pm 0.01'$
ANGLES: $\pm 05''$
ERROR OF CLOSURE: LESS
THAN ONE PART IN 3,000.

MAXWELL STREET - 80' WIDE

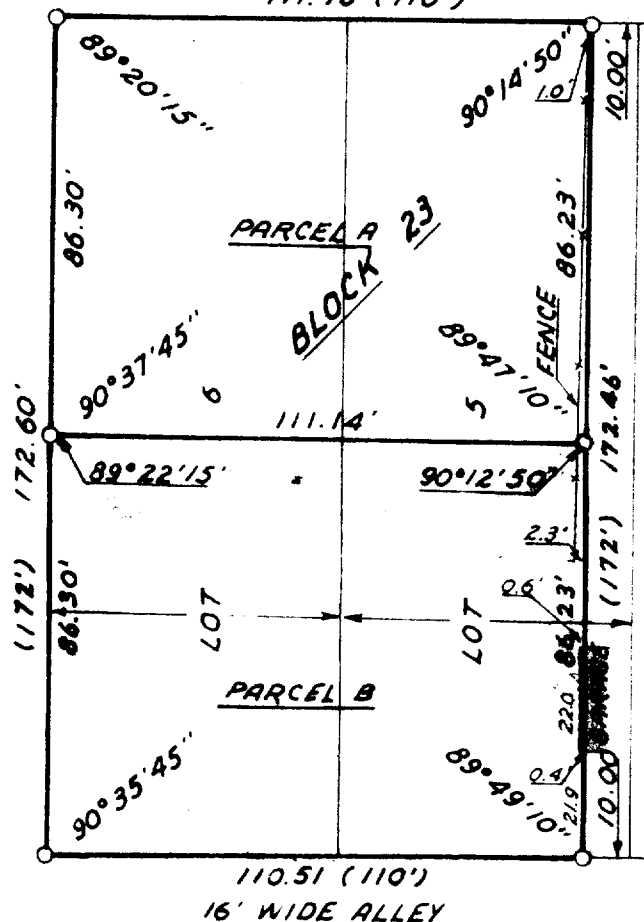

N



SCALE: 1"=40'

LEGEND

- φ — IRON PIPE FOUND
- — IRON PIPE PLACED
- — CONCRETE MONUMENT
- x — SPIKE
- () — AS RECORDED

I, HAROLD H. KOLB, DO HEREBY CERTIFY THAT I HAVE
SURVEYED THE PROPERTY HEREON DESCRIBED ACCORDING
TO THE OFFICIAL RECORDS, AND THAT THE PLAT HEREON
IS A CORRECT REPRESENTATION OF THE LOT LINES.



Harold H. Kolb
HAROLD H. KOLB
WISCONSIN REGISTERED LAND SURVEYOR, S-187
DATE *April 19, 1976*

7-555