

GEORGE T. DUNHAM  
SURVEYING & SUBDIVIDING  
DELAVAN, WISCONSIN

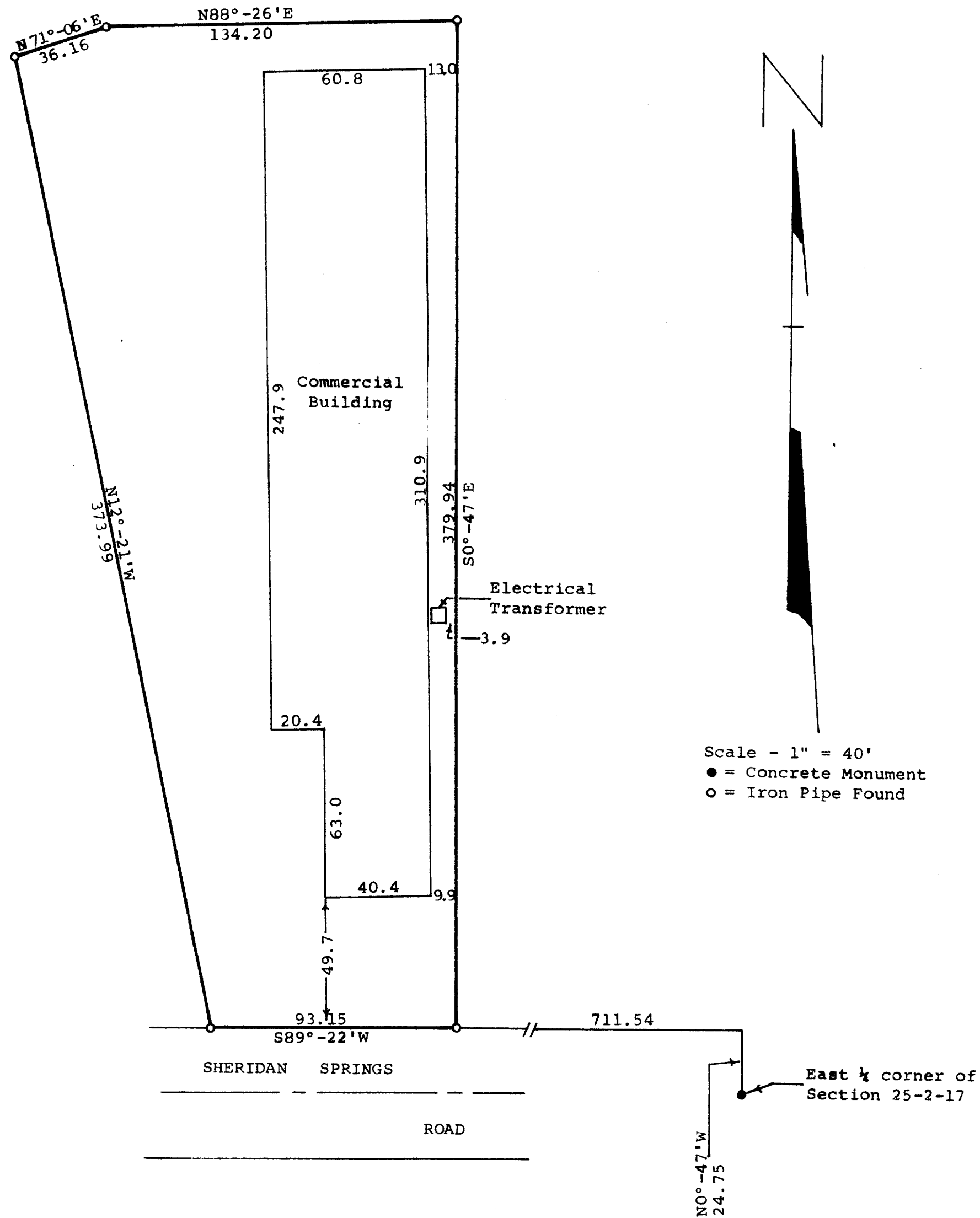

STATE OF WISCONSIN)  
COUNTY OF WALWORTH) SS

I, George T. Dunham, Surveyor, certify that I have surveyed the property described as follows,

A parcel of land located in the Northeast 1/4 of Section 25, T2N, R17E, described as follows, to wit: Commencing at the East 1/4 corner of said Section 25; thence N0°-47'W 24.75 feet; thence S89°-22'W 711.54 feet to the place of beginning; thence continue S89°-22'W 93.15 feet; thence N12°-21'W 373.99 feet; thence N71°-06'E 36.16 feet; thence N88°-26'E 134.20 feet; thence S0°-47'E 379.94 feet to the place of beginning, said land being in the City of Lake Geneva, Walworth County, Wisconsin, and the above map is a true representation thereof and shows the size and location of the property, its exterior boundaries, the location and dimensions of all structures thereon, fences, apparent easements and roadways and visible encroachments, if any.

This survey is made for the exclusive use of the present owners of the property, and also those who purchase, mortgage, or guarantee the title thereto within one (1) year from date hereof; and as to them I warrant the accuracy of said survey and map. March 25, 1976

*George T. Dunham*  
George T. Dunham, Surveyor

