

HAROLD H. KOLB

REGISTERED PROFESSIONAL LAND SURVEYOR

LAKE GENEVA, WISCONSIN

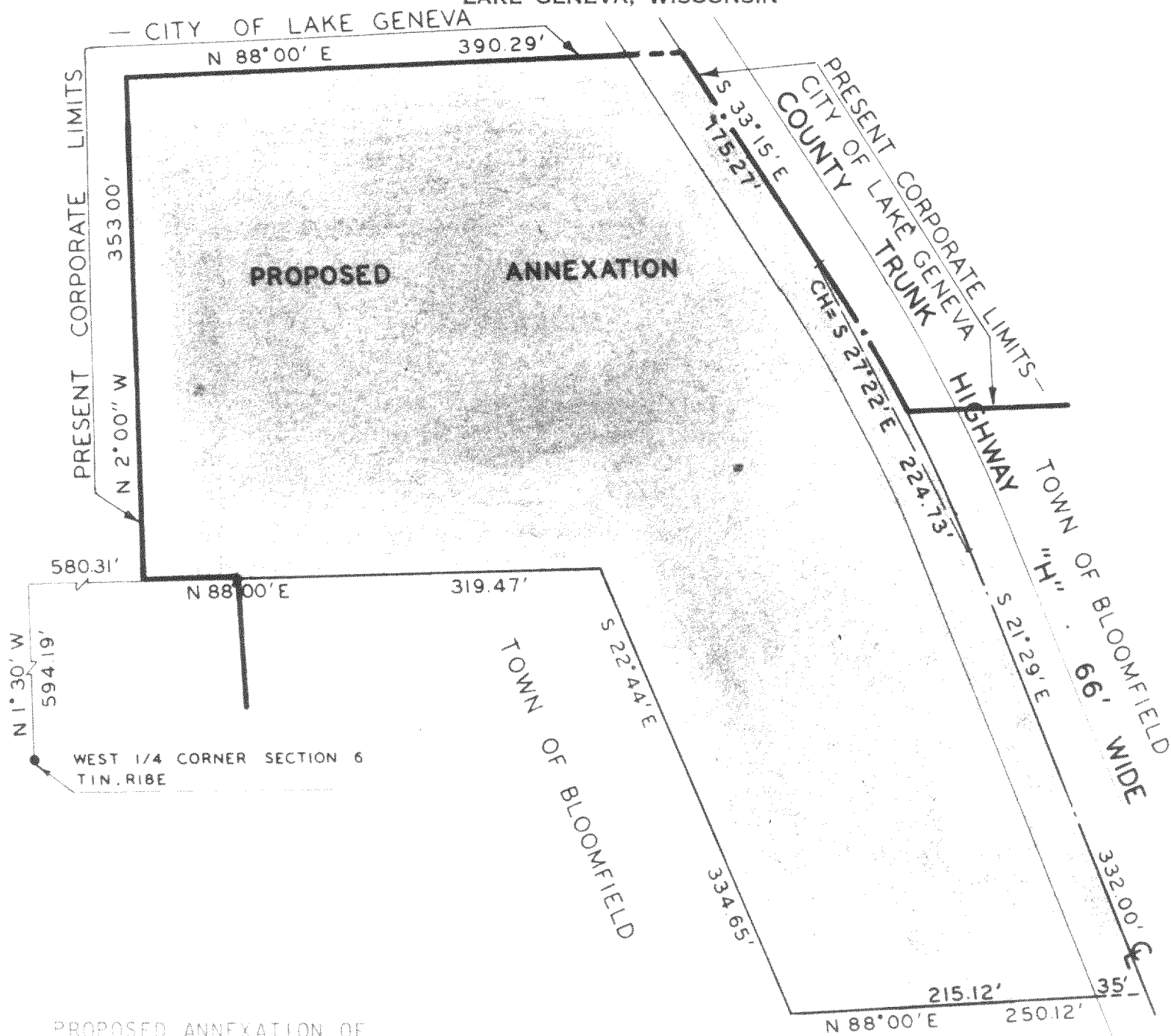

PROPOSED ANNEXATION OF

A PARCEL OF LAND LOCATED IN THE NORTH-WEST 1/4 OF SECTION 6, T1N. R18E, WALWORTH COUNTY, WISCONSIN DESCRIBED AS FOLLOWS: COMMENCING AT THE WEST 1/4 CORNER OF SAID SECTION 6; THENCE N 1°30' W 594.19 FEET; THENCE N 88°00' E 580.31 FEET TO THE PLACE OF BEGINNING; THENCE N 2°00' W 353.00 FEET; THENCE N 88°00' E 390.29 FEET TO THE CENTERLINE OF COUNTY TRUNK HIGHWAY "H"; THENCE S 33°15' E 175.27 FEET ALONG SAID CENTERLINE; THENCE ALONG AN ARC OF A CURVE TO THE RIGHT ALONG SAID CENTERLINE, THE CHORD BEARING S 27°22' E 224.73 FEET; THENCE S 21°29' E 332.00 FEET ALONG SAID CENTERLINE; THENCE S 88°00' W 250.12 FEET; THENCE N 22°44' E 334.65 FEET; THENCE S 88°00' W 319.47 FEET TO THE PLACE OF BEGINNING.

NOTE: BEARINGS AND DIMENSIONS ARE FROM EXISTING RECORDS.

OWNERS: FRED J. DOOLITTLE
NICOLE DOOLITTLE
SHELDON HOLLAND
ADELE HOLLAND

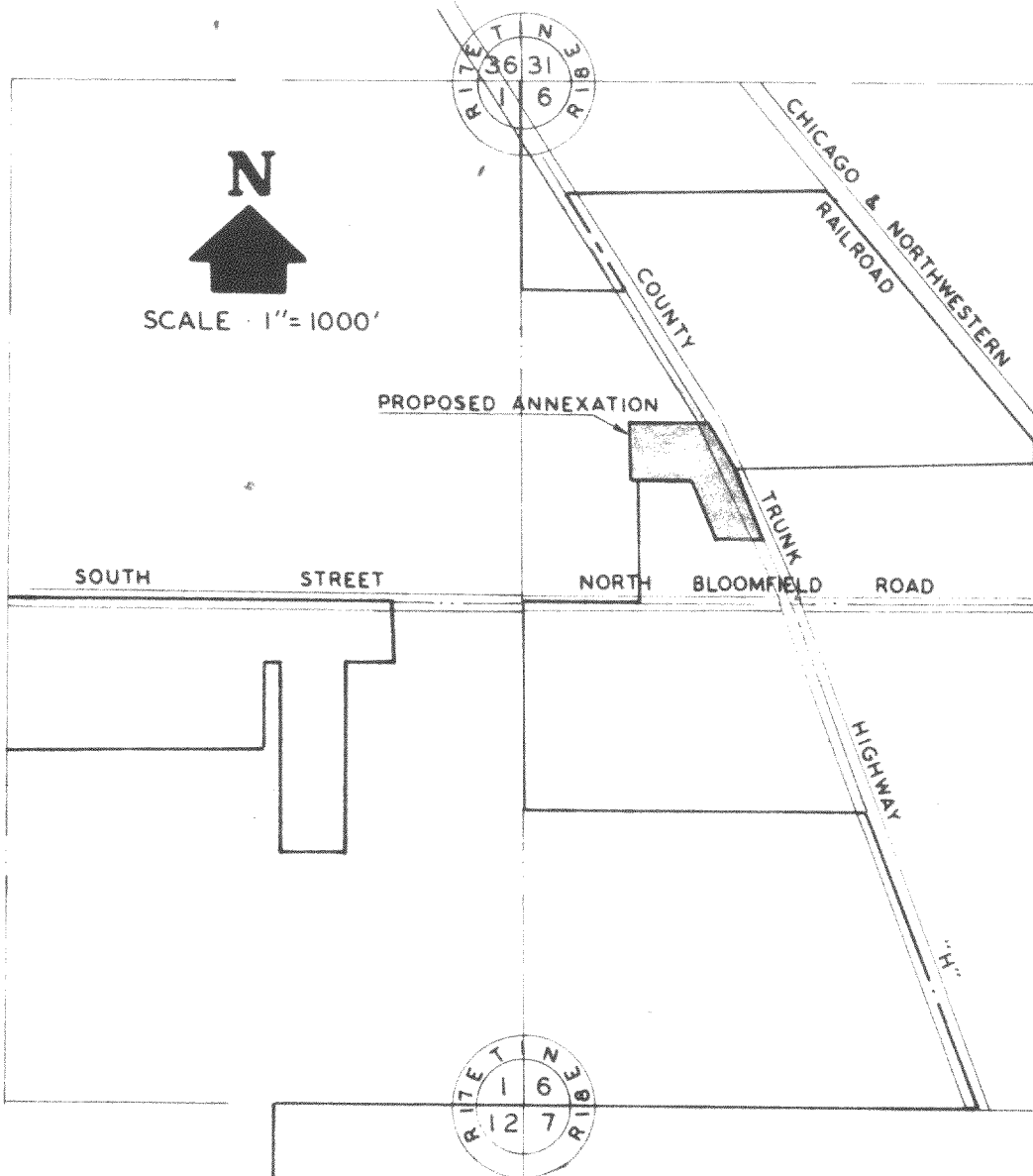

N
SCALE · 1" = 100'

LEGEND

- φ - IRON PIPE FOUND
- - IRON PIPE PLACED
- - CONCRETE MONUMENT
- x - SPIKE

I, HAROLD H. KOLB, DO HEREBY CERTIFY THAT I HAVE SURVEYED THE PROPERTY HEREON DESCRIBED ACCORDING TO THE OFFICIAL RECORDS, AND THAT THE PLAT HEREON IS A CORRECT REPRESENTATION OF THE LOT LINES.

Harold H. Kolb
HAROLD H. KOLB
WISCONSIN REGISTERED LAND SURVEYOR, S-187
DATE Dec. 8, 1976

7 ~~118~~ - 540K