

KOLB LAND CONSULTING, INC.
LAND SURVEYING • SUBDIVIDING • LAND PLANNING

LAKE GENEVA, WISCONSIN 53147

WHITEWATER, WISCONSIN 53190

LAURIE STREET

50' WIDE

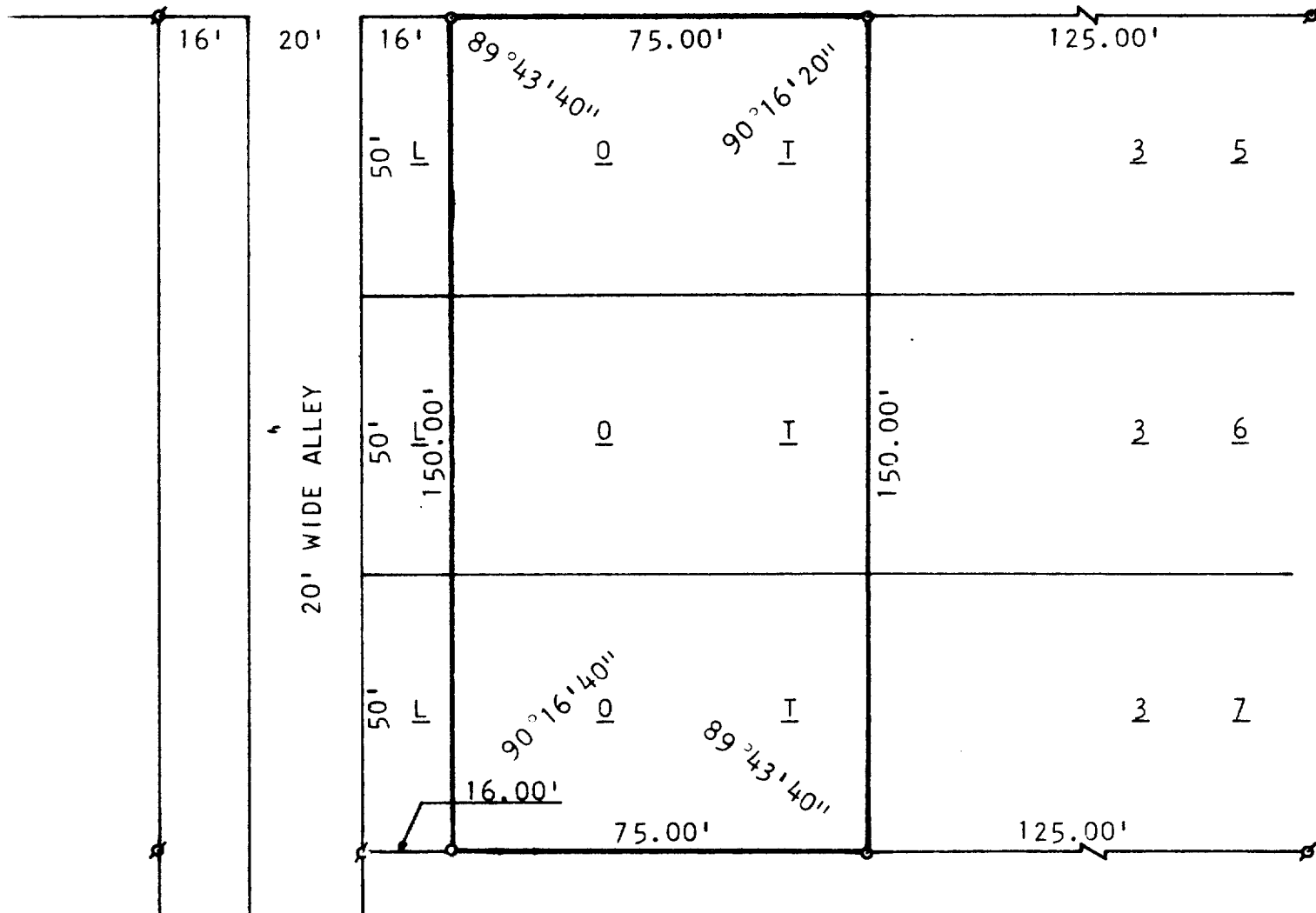

PLAT OF SURVEY OF

THE WEST 91 FEET, EXCEPT THE WEST 16 FEET, OF LOTS 35, 36 AND 37,
BOULEVARD SUBDIVISION, CITY OF LAKE GENEVA, WALWORTH COUNTY, WIS.

ORDERED BY: DOUG MARSHALL
203 CENTER STREET
WILLIAMS BAY, WIS. 53191



SCALE: 1"=30'

⊙-IRON PIPE FOUND
○-IRON PIPE PLACED



I, HAROLD H. KOLB, DO HEREBY CERTIFY
THAT I HAVE SURVEYED THE PROPERTY
HEREON DESCRIBED ACCORDING TO THE
OFFICIAL RECORDS, AND THAT THE PLAT
HEREON IS A CORRECT REPRESENTATION
OF THE LOT LINES TO THE BEST OF MY
KNOWLEDGE AND BELIEF.

Harold H. Kolb

HAROLD H. KOLB
WISCONSIN REGISTERED LAND SURVEYOR, S- 187

DATE May 21, 1979

ZBL-28

7-539K