

GEORGE T. DUNHAM
SURVEYING & SUBDIVISION
DELAVER, WISCONSIN

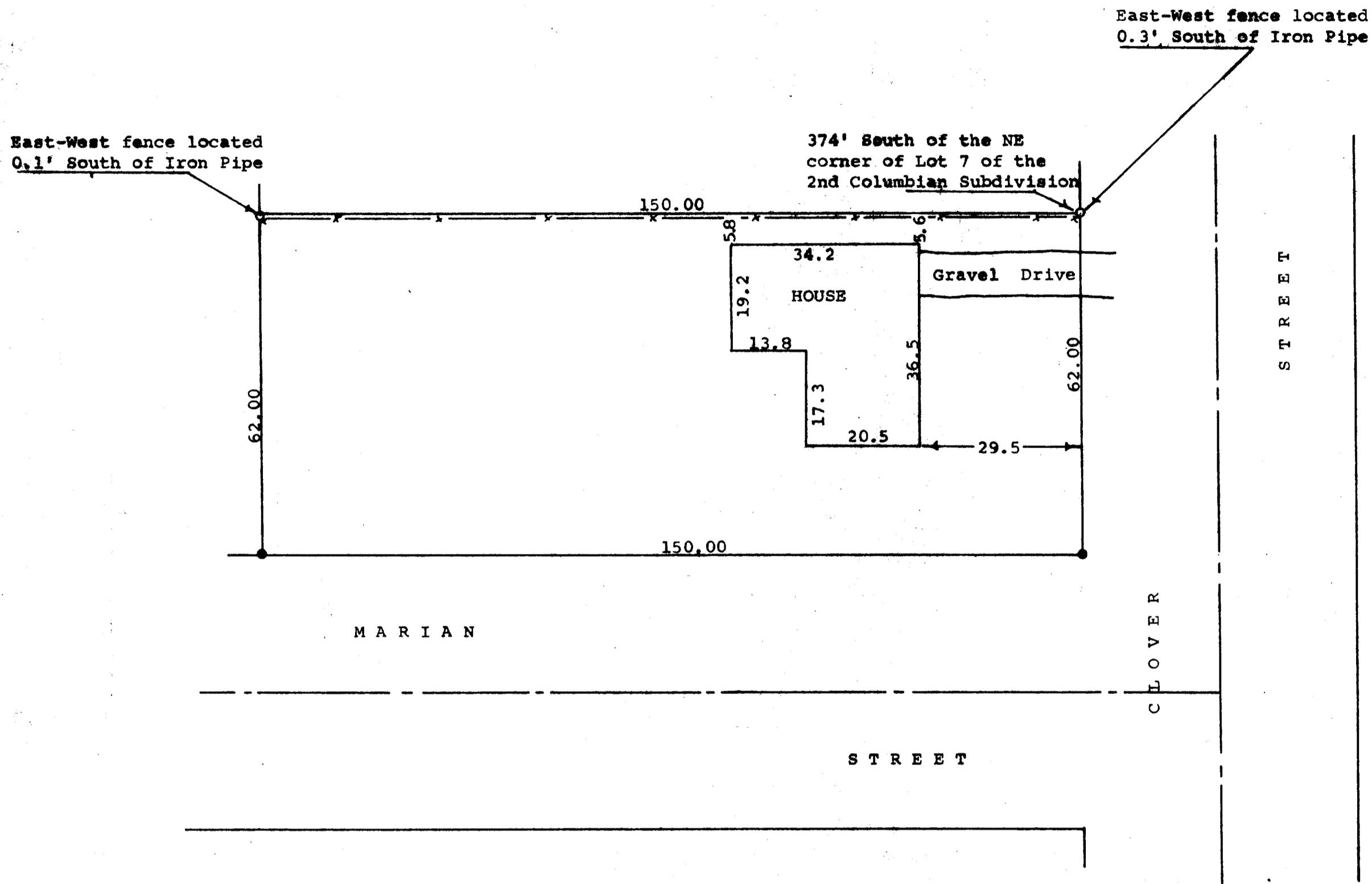

Scale - 1" = 20'

o = Iron Pipe Found

• = Concrete Monument Found

-x-x- = Fence line

STATE OF WISCONSIN)
COUNTY OF WALWORTH) SS

I, George T. Dunham, Surveyor, certify that I have surveyed the property described as follows,

A parcel of land located in Lot 9 of the 2nd Columbian Sub-division, City of Lake Geneva, Walworth County, Wisconsin, described as follows: Beginning at a point located 374.00 feet South of the Northeast corner of Lot 7 of said 2nd Columbian Subdivision; thence West 150.00 feet; thence South 62.00 feet; thence East 150.00 feet; thence North 62.00 feet to the place of beginning,

and the above map is a true representation thereof and shows the size and location of the property, its exterior boundaries, the location and dimensions of all structures thereon, fences, apparent easements and roadways and visible encroachments, if any.

This survey is made for the exclusive use of the present owners of the property, and also those who purchase, mortgage, or guarantee the title thereto within one (1) year from date hereof; and as to them I warrant the accuracy of said survey and map.

December 29, 1975

George T. Dunham
George T. Dunham, Surveyor

