

KOLB LAND CONSULTING, INC.
LAND SURVEYING • SUBDIVIDING • LAND PLANNING

LAKE GENEVA, WISCONSIN 53147

WHITEWATER, WISCONSIN 53190

PLAT OF SURVEY OF

A PARCEL OF LAND LOCATED IN THE
SOUTHEAST 1/4 OF THE SOUTHEAST
1/4 OF SECTION 26, TOWN 2 NORTH,
RANGE 17 EAST, CITY OF LAKE
GENEVA, WALWORTH COUNTY, WISCONSIN.

ORDERED BY: ANDREW A. GOLKO
1909 W. BELMONT AVE.
CHICAGO, IL 60657

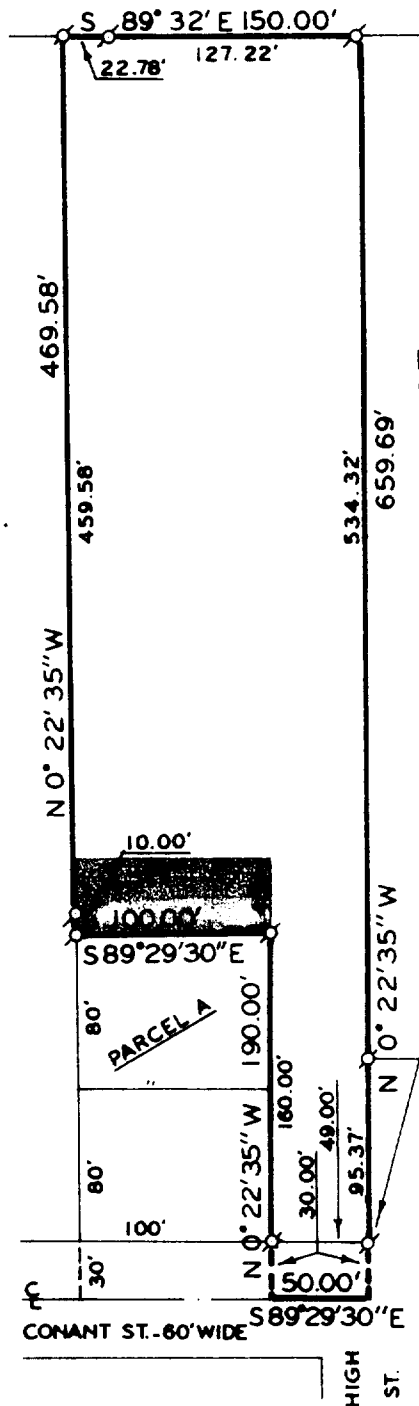

NOTE:
SHADED PARCEL
IS A PROPOSED
ADDITION TO
PARCEL A.

NOTE:
IRON PIPE FOUND
1.00' WEST OF
CORNER ON LINE
AS SHOWN ON
SURVEY PLAT
DATED JULY
18, 1973.



SCALE: 1"=100'

LEGEND

σ- IRON PIPE FOUND

I, HAROLD H. KOLB, DO HEREBY CERTIFY THAT I HAVE
SURVEYED THE PROPERTY HEREON DESCRIBED ACCORDING
TO THE OFFICIAL RECORDS AND THAT THE PLAT HEREON
IS A CORRECT REPRESENTATION OF THE LOT LINES.

Harold H. Kolb

HAROLD H. KOLB
WISCONSIN REGISTERED LAND SURVEYOR, S-187

DATE Jan. 29, 1979