

MAP OF THE TEXAS COMPANY'S LANDS LAKE GENEVA, N.Y.

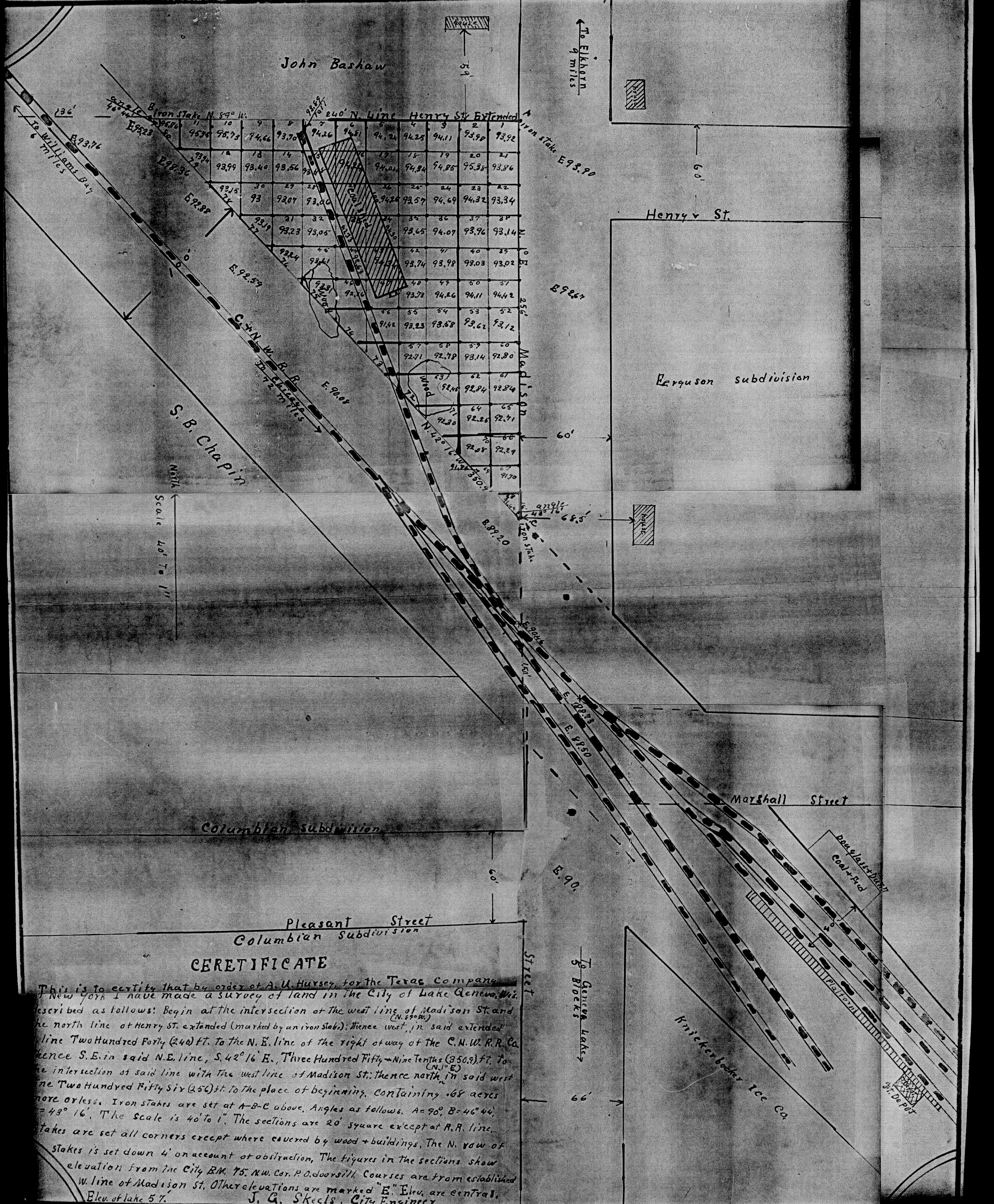

CERTIFICATE

This is to certify that by order of A. U. Hursey, for the Texas Company New York I have made a survey of land in the City of Lake Geneva, N.Y. described as follows: Begin at the intersection of the west line of Madison St. and the north line of Henry St. extended (marked by an iron stake); thence west, in said extended line Two Hundred Forty (240) ft. to the N. E. line of the right of way of the C. N. W. R. R. Co. thence S. E. in said N. E. line, S. 42° 16' E., Three Hundred Fifty-Nine Tenths (350.9) ft. to the intersection of said line with the west line of Madison St.; thence north, in said west line Two Hundred Fifty Six (256) ft. to the place of beginning, containing .68 acres more or less. Iron stakes are set at A-B-C above. Angles as follows, A=90°, B=46° 44', C=43° 16'. The scale is 40' to 1". The sections are 20' square except at R.R. line. Iron stakes are set all corners except where covered by wood + buildings. The N. row of stakes is set down 4' on account of obstruction. The figures in the sections show elevation from the City B.M. 75. N.W. Cor. P.O. doorsill. Courses are from established W. line of Madison St. Other elevations are marked "E." Elev. are central. Elev. of lake 5'.

J. G. Skeels, City Engineer