

CENTER

STREET

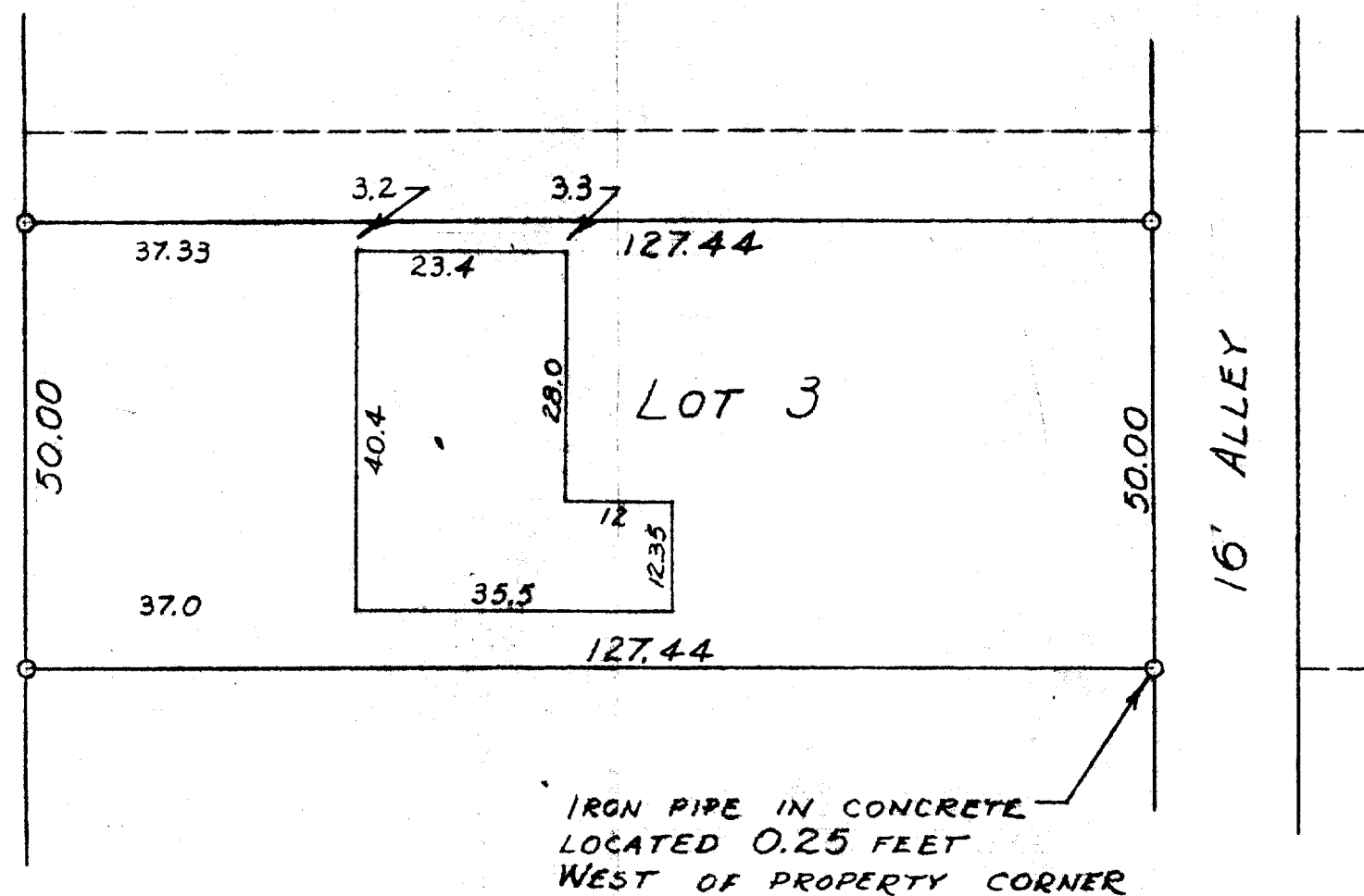

SCALE ~ 1" = 20'  
O ~ IRON PIPE

STATE OF WISCONSIN) ss.  
WALWORTH COUNTY)

I, GEORGE T. DUNHAM, DO HEREBY CERTIFY THAT I HAVE SURVEYED THE  
PROPERTY DESCRIBED AS FOLLOWS:

THE SOUTH 50.00 FEET OF LOT 3, BLOCK 7, OF GENEVA LAKE CRAWFORD  
MANUFACTURING COMPANY'S ADDITION, CITY OF LAKE GENEVA, WALWORTH  
COUNTY, WISCONSIN.

AND THAT THE PLAT SHOWN ABOVE IS A CORRECT REPRESENTATION OF THE PROPERTY  
LINES AND IMPROVEMENTS LOCATED THEREON.  
JULY 25, 1958

GEORGE T. DUNHAM, SURVEYOR  
DELAN, WISCONSIN

7-53