

HAROLD H. KOLB
 REGISTERED PROFESSIONAL LAND SURVEYOR
 LAKE GENEVA, WISCONSIN

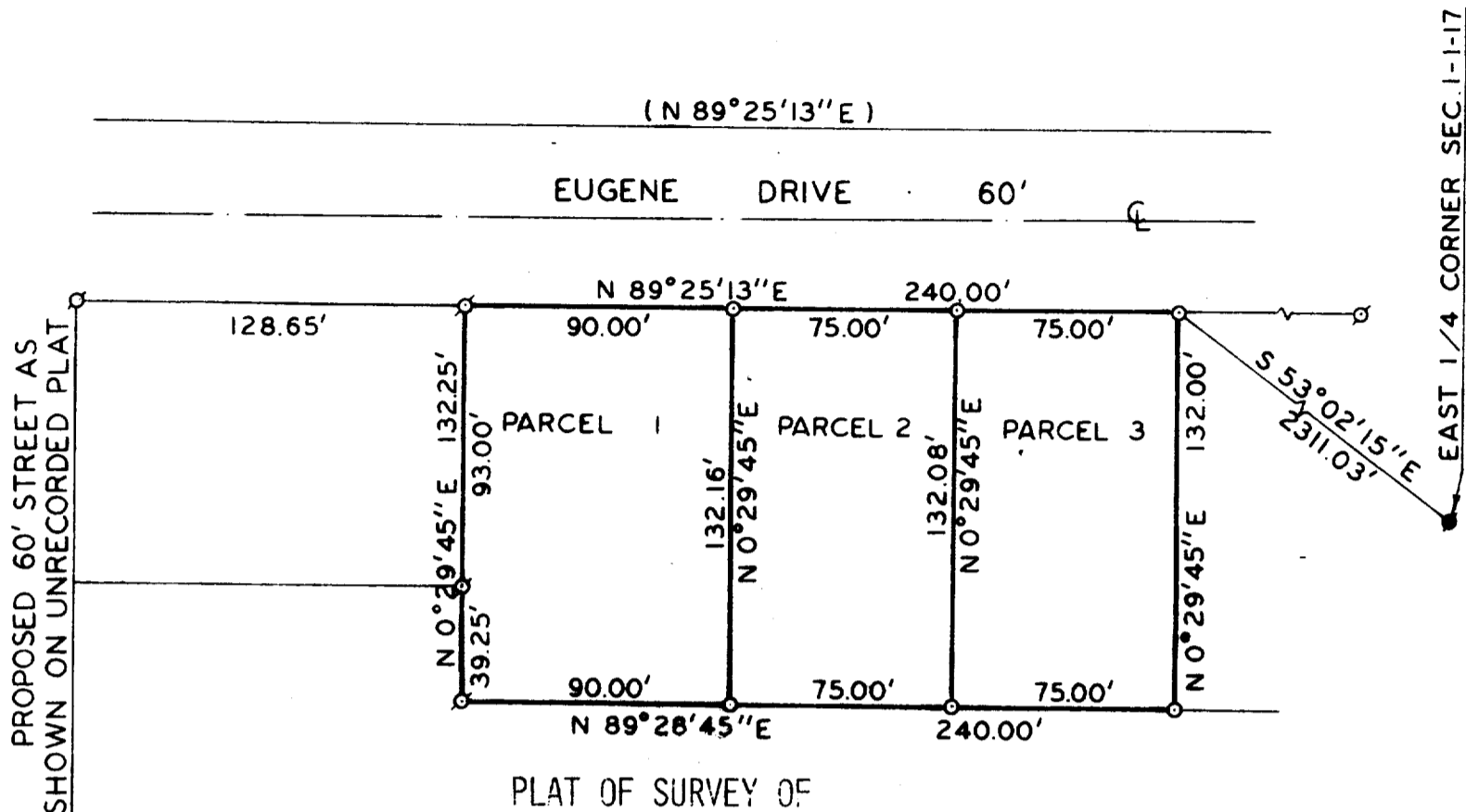

PLAT OF SURVEY OF

THREE PARCELS OF LAND LOCATED IN THE NORTHEAST 1/4 OF SECTION 1, T1N, R17E, CITY OF LAKE GENEVA, WALWORTH COUNTY, WISCONSIN, DESCRIBED AS FOLLOWS:

- PARCEL 1** - COMMENCING AT THE EAST 1/4 CORNER OF SAID SECTION 1; THENCE N 53°02'15" W 2311.03 FEET; THENCE S 89°25'13" W 150.00 FEET TO THE PLACE OF BEGINNING; THENCE S 0°29'45" W 132.16 FEET; THENCE S 89°28'45" W 90.00 FEET; THENCE N 0°29'45" E 132.25 FEET; THENCE N 89°25'13" E 90.00 FEET TO THE PLACE OF BEGINNING, CONTAINING 0.27 ACRES.
- PARCEL 2** - COMMENCING AT THE EAST 1/4 CORNER OF SAID SECTION 1; THENCE N 53°02'15" W 2311.03 FEET; THENCE S 89°25'13" W 75.00 FEET TO THE PLACE OF BEGINNING; THENCE S 0°29'45" W 132.08 FEET; THENCE S 89°28'45" W 75.00 FEET; THENCE N 0°29'45" E 132.16 FEET; THENCE N 89°25'13" E 75.00 FEET TO THE PLACE OF BEGINNING, CONTAINING 0.23 ACRES.
- PARCEL 3** - COMMENCING AT THE EAST 1/4 CORNER OF SAID SECTION 1; THENCE N 53°02'15" W 2311.03 FEET TO THE PLACE OF BEGINNING; THENCE S 0°29'45" W 132.00 FEET; THENCE S 89°28'45" W 75.00 FEET; THENCE N 0°29'45" E 132.08 FEET; THENCE N 89°25'13" E 75.00 FEET TO THE PLACE OF BEGINNING, CONTAINING 0.23 ACRES.

NOTE: BEARINGS ASSUMED FROM PREVIOUS SURVEY RECORDS.

OWNER: BRUNO ZIENTARSKI

ACCURACY: DISTANCE ± 0.01'
 ANGLES ± 05"
 ERROR OF CLOSURE LESS THAN 1/3000



SCALE: 1" = 60'

LEGEND

- φ - IRON PIPE FOUND
- - IRON PIPE PLACED
- - CONCRETE MONUMENT
- x - SPIKE
- () - AS PLATTED

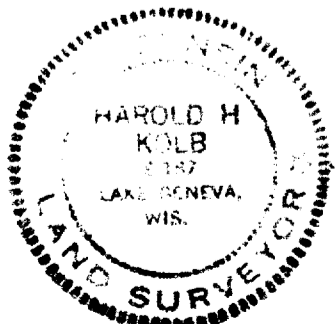

I, HAROLD H. KOLB, DO HEREBY CERTIFY THAT I HAVE SURVEYED THE PROPERTY HEREON DESCRIBED ACCORDING TO THE OFFICIAL RECORDS, AND THAT THE PLAT HEREON IS A CORRECT REPRESENTATION OF THE LOT LINES.

Harold H. Kolb
 HAROLD H. KOLB
 WISCONSIN REGISTERED LAND SURVEYOR, S-187
 DATE July 10, 1975

UP-121K, 121M, 121N

UP-121M, UP-121N

7-528