

HAROLD H. KOLB

REGISTERED PROFESSIONAL LAND SURVEYOR
LAKE GENEVA, WISCONSIN

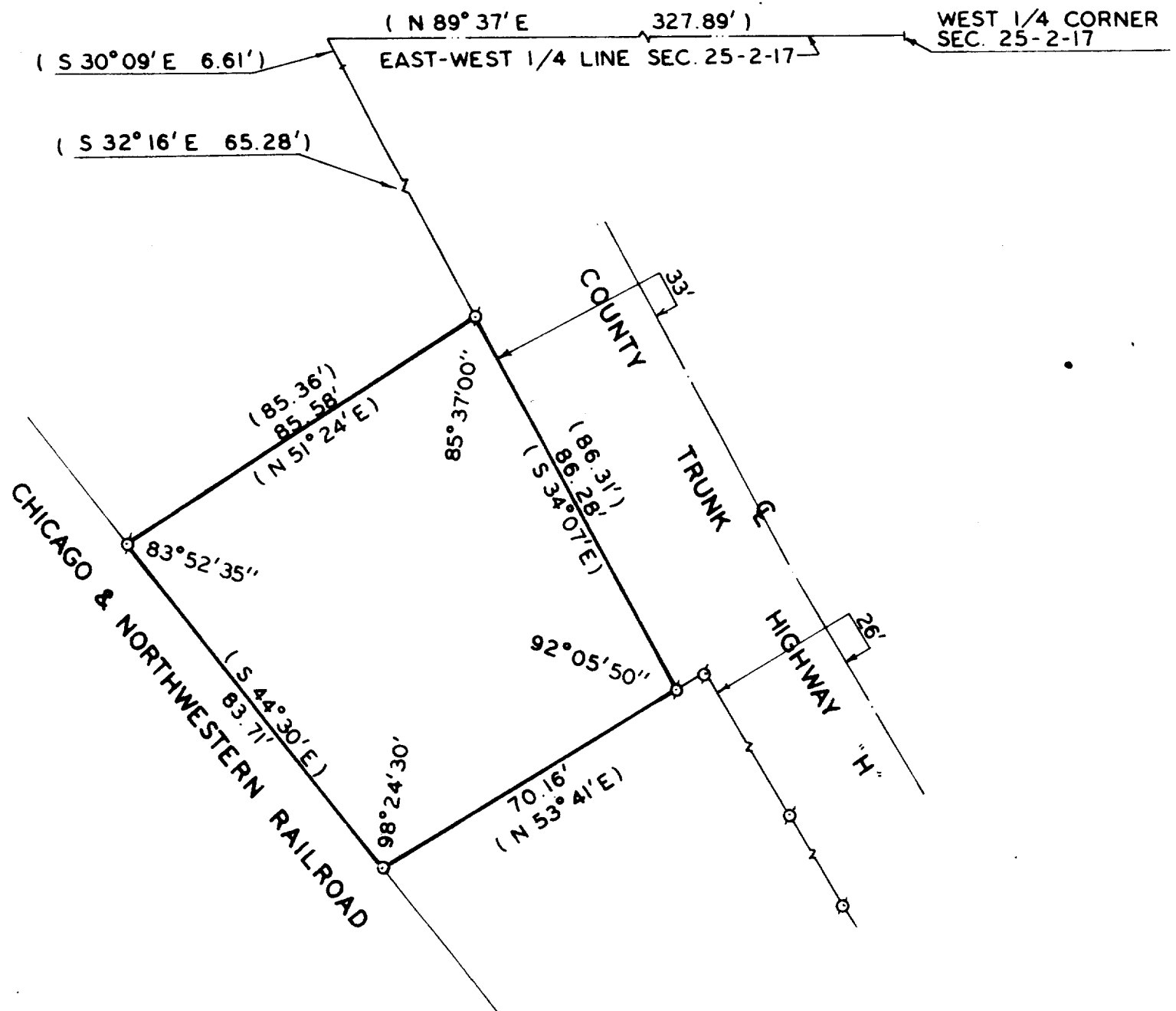

PLAT OF SURVEY OF

A PARCEL OF LAND LOCATED IN THE SOUTHEAST 1/4 OF SECTION 26,
T2N, R17E, CITY OF LAKE GENEVA, WALWORTH COUNTY, WISCONSIN.

NOTE: BEARINGS ARE ASSUMED AS SHOWN ON PREVIOUS SURVEY RECORDS.

OWNER: TIM SCHAITEL
ROUTE 5, BOX 753
LAKE GENEVA, WI 53147

ACCURACY: DISTANCE $\pm 0.01'$
ANGLES $\pm 05''$
ERROR OF CLOSURE LESS THAN 1/3000



SCALE: 1" = 30'

LEGEND

- φ - IRON PIPE FOUND
- - IRON PIPE PLACED
- - CONCRETE MONUMENT
- x - SPIKE
- () - AS DESCRIBED



I, HAROLD H. KOLB, DO HEREBY CERTIFY THAT I HAVE SURVEYED THE PROPERTY HEREON DESCRIBED ACCORDING TO THE OFFICIAL RECORDS AND THAT THE PLAT HEREON IS A CORRECT REPRESENTATION OF THE LOT LINES.

Harold H. Kolb

HAROLD H. KOLB
WISCONSIN REGISTERED LAND SURVEYOR, S-187
DATE May 22, 1975

UP-44D

7-514