

48-26

DESCRIPTION: Commencing at an iron stake in the south line of Main Street in the City of Lake Geneva Walworth County, Wisconsin, that is 198.0 feet East of the intersection of the east line of Section 35, Town 2 north, Range 17 east of the 4th Principal Meridian, and the south line of said Main Street, thence South 204.0 feet to a point on the shore of Lake Geneva at low water mark, thence S. 33° 18' W., 204.0 feet to a point, thence N. 3° 13' W., 337.5 feet to a point in the south line of said Main Street, thence East along the south line of said Main Street 122.7 feet to the place of beginning.

MAIN

STREET.

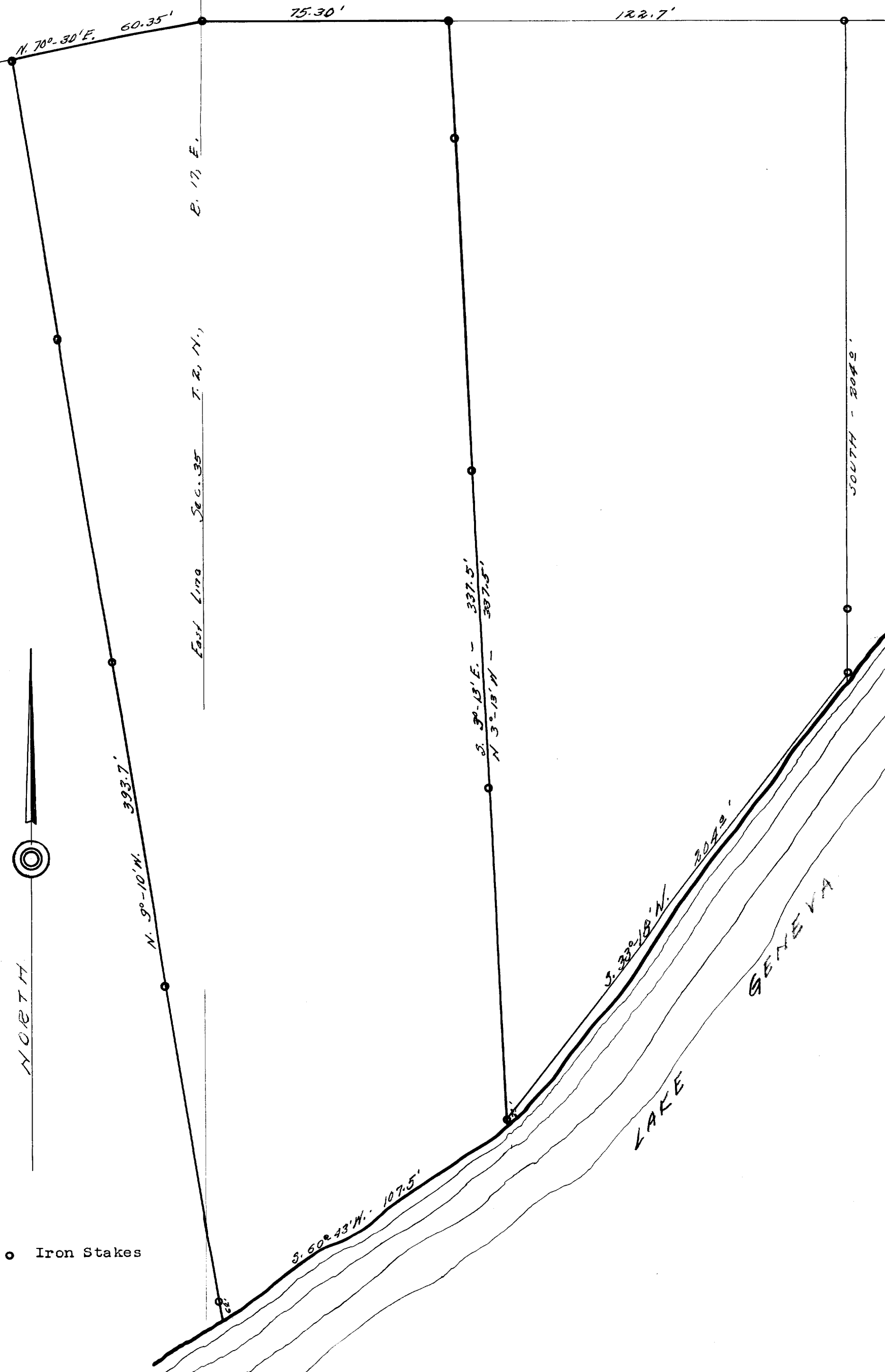

DESCRIPTION:

Commencing at an iron stake in the South line of Main Street of the City of Lake Geneva, Walworth County, Wisconsin, that is 75.3 feet East of the intersection of the East line of Section 35, Town 2 north, Range 17 east of the 4th Principal Meridian and the South line of said Main Street, thence S. 3° 13' E., 337.5 feet to a point on the shore of Lake Geneva at low water mark, thence S. 60° 43' W., 107.5 feet along the shore of said lake at low water mark, to a point, thence N. 9° 10' W., 393.7 feet to an iron stake in the south line of said Main Street, thence N. 78° 30' E., along the south line of said Main Street 60.35 feet to an iron stake in the East line of said Section 35, thence East along the south line of said Main Street 75.3 feet to the place of beginning.

CERTIFICATE:

I, hereby certify that I have on this the 13th day of March 1948, surveyed the above described property according to the official records on file in the office of the Recorder of Deeds in and for Walworth County, Wisconsin, and find that the measurements and bearings of the boundary lines of said property as taken at the site on this day, substantially agree with those in said official record and that no encroachments exist.

SIGNED AND SEALED THIS 15TH DAY OF MARCH 1948.

*Joseph M. Biagi*  
Joseph M. Biagi. Professional Engineer  
Elkhorn Wisconsin.