

HAROLD H. KOLB
REGISTERED PROFESSIONAL LAND SURVEYOR
LAKE GENEVA, WISCONSIN

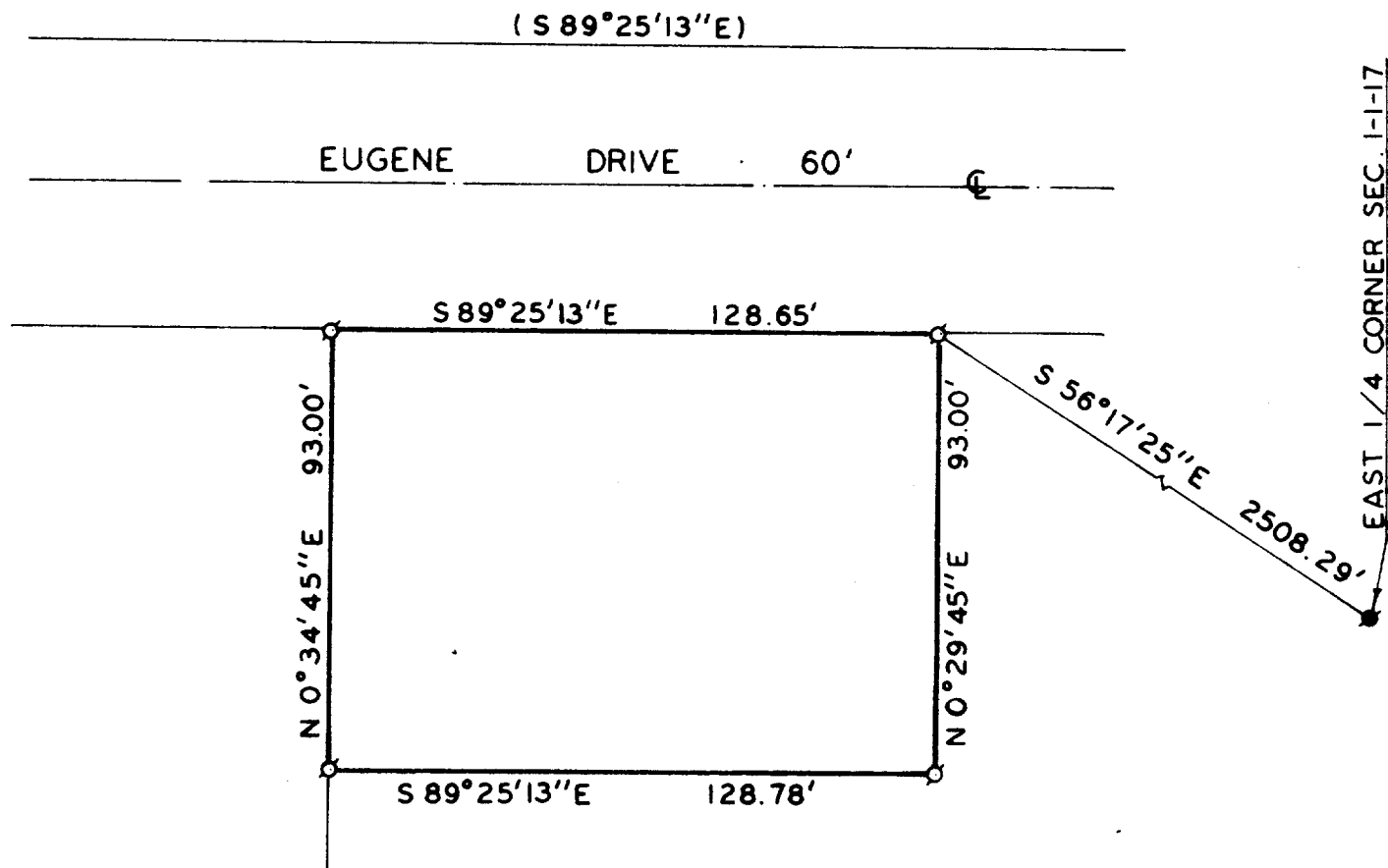

PLAT OF SURVEY OF

A PARCEL OF LAND LOCATED IN THE NORTHEAST 1/4 OF SECTION 1, T 1 N, R 17 E, CITY OF LAKE GENEVA, WAL- WORTH COUNTY, WISCONSIN, DESCRIBED AS FOLLOWS: COM- MENCING AT THE EAST 1/4 CORNER OF SAID SECTION 1: THENCE N 56°17'25" W 2508.29 FEET TO THE PLACE OF BEGINNING; THENCE S 0°29'45" W 93.00 FEET; THENCE N 89°25'13" W 128.78 FEET; THENCE N 0°34'45" E 93.00 FEET; THENCE S 89°25'13" E 128.65 FEET TO THE PLACE OF BEGINNING, CONTAINING 0.27 ACRES.

NOTE: BEARINGS ASSUMED FROM PREVIOUS SURVEY RECORDS.

OWNER: BRUNO ZIENTARSKI

ACCURACY: DISTANCE $\pm 0.01'$
ANGLES $\pm 05''$
ERROR OF CLOSURE LESS THAN 1/3000

N
↑
SCALE: 1" = 40'

LEGEND

- φ — IRON PIPE FOUND
- O — IRON PIPE PLACED
- — CONCRETE MONUMENT
- x — SPIKE
- () — AS PLATTED

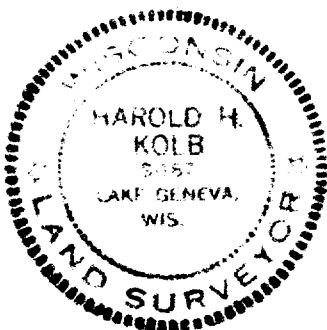

I, HAROLD H. KOLB, DO HEREBY CERTIFY THAT I HAVE SURVEYED THE PROPERTY HEREON DESCRIBED ACCORDING TO THE OFFICIAL RECORDS, AND THAT THE PLAT HEREON IS A CORRECT REPRESENTATION OF THE LOT LINES.

Harold H. Kolb

HAROLD H. KOLB
WISCONSIN REGISTERED LAND SURVEYOR, S-187
DATE JUNE 20, 1975

UP-1215
UP-1215 (part of)

7-513