

GEORGE T. DUNHAM  
SURVEYING & SUBDIVIDING  
DELAVER, WISCONSIN

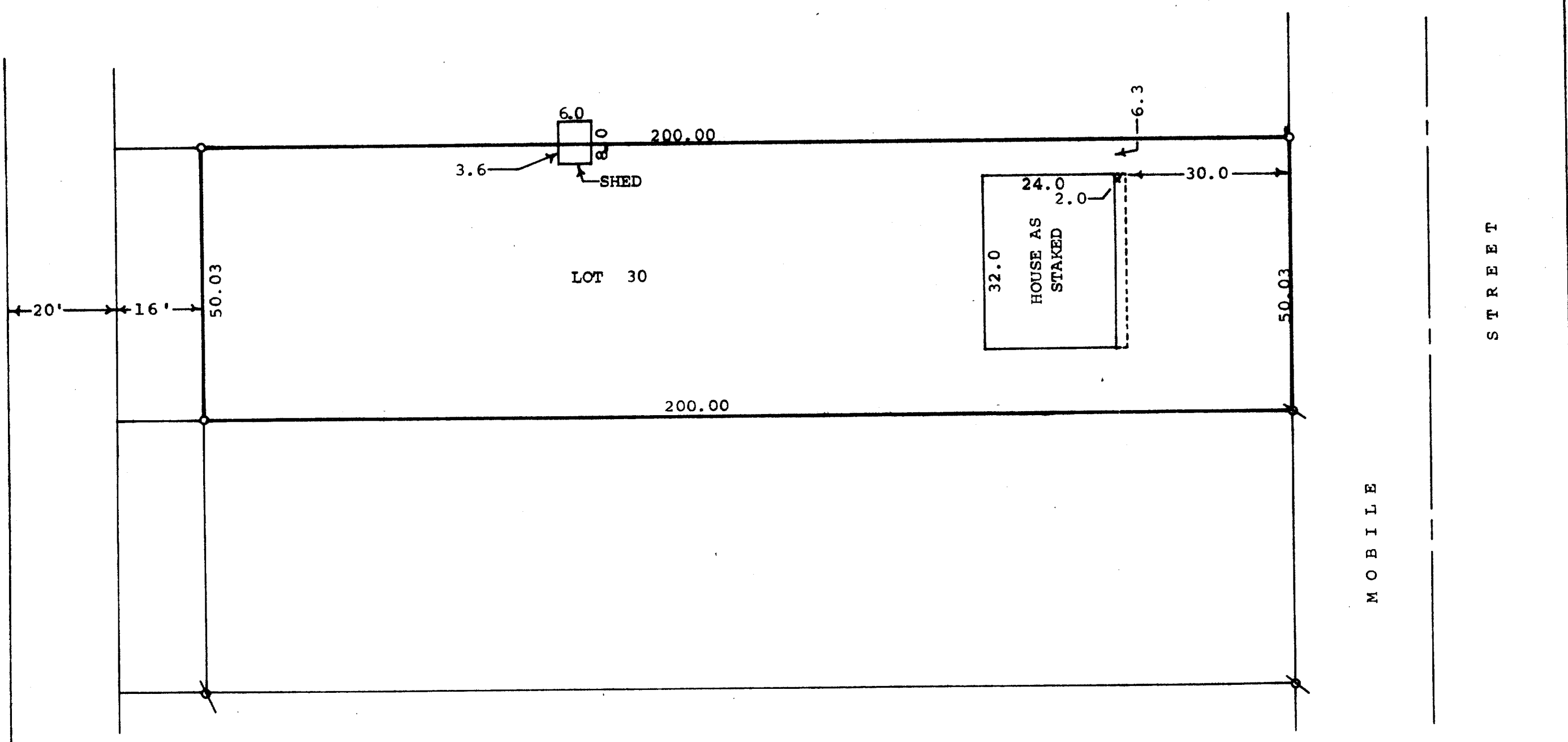

STATE OF WISCONSIN)  
COUNTY OF WALWORTH) SS

I, George T. Dunham, Surveyor, certify that I have surveyed the property described as follows:

Lot 30 of Boulevard Subdivision located in the City of Lake Geneva, Walworth County, Wisconsin, EXCEPTING therefrom the West 16.00 feet, and the above map is a true representation thereof and shows the size and location of the property, its exterior boundaries, the location and dimensions of all structures thereon, fences, apparent easements and roadways and visible encroachments, if any.

This survey is made for the exclusive use of the present owners of the property, and also those who purchase, mortgage, or guarantee the title thereto within one (1) year from date hereof; and as to them I warrant the accuracy of said survey and map.

March 11, 1975

*George T. Dunham*  
George T. Dunham, Surveyor

Scale - 1" = 20'  
● = Iron Pipe Found  
○ = Iron Pipe Set

