

HAROLD H. KOLB
 REGISTERED PROFESSIONAL LAND SURVEYOR
 LAKE GENEVA, WISCONSIN

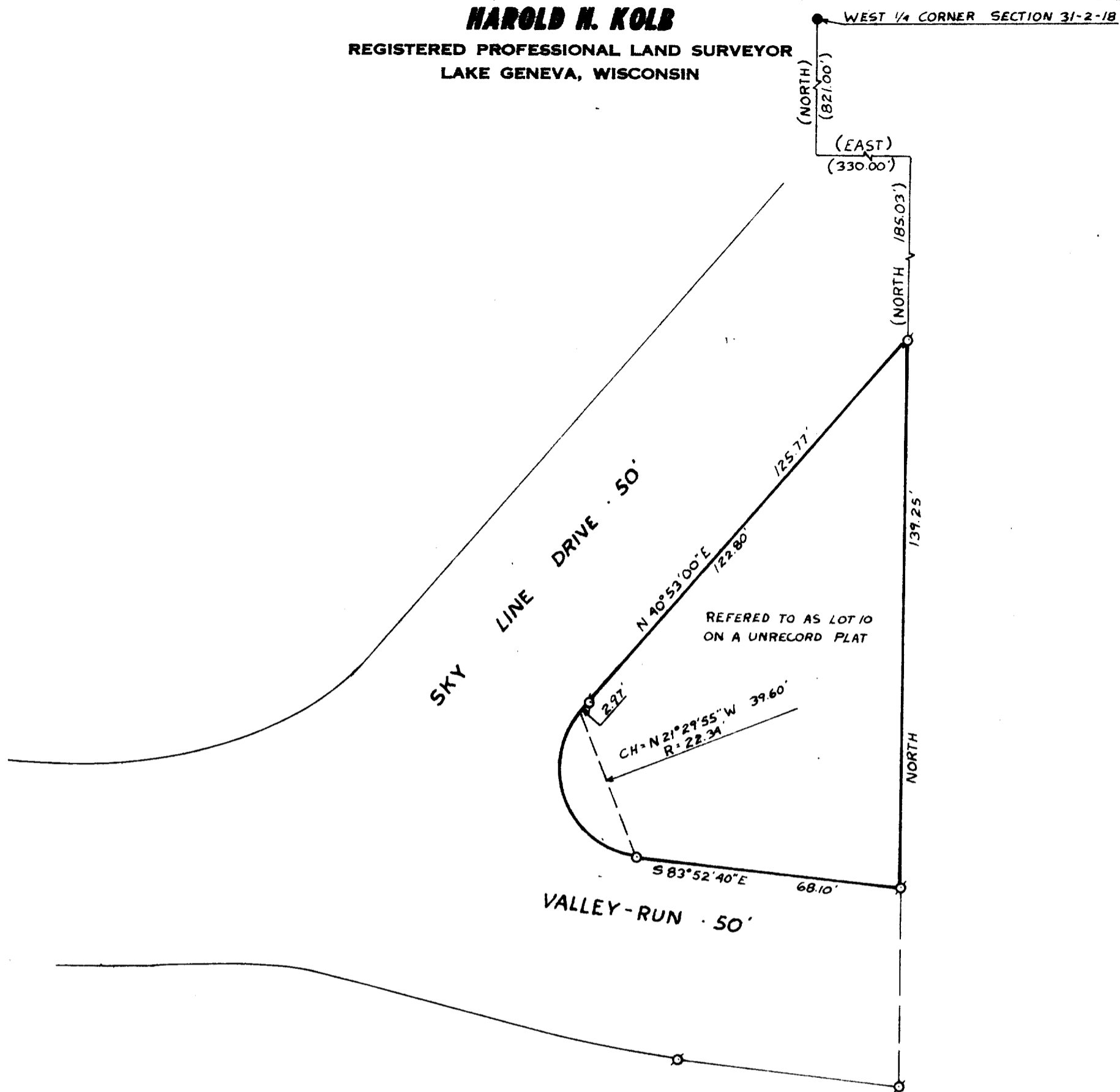

PLAT OF SURVEY OF

A parcel of land located in the Southwest $\frac{1}{4}$ of Section 31, T2N, R18E, City of Lake Geneva, Walworth County, Wisconsin described as follows: Commencing at the West $\frac{1}{4}$ corner of said Section 31; thence South 821.00 feet; thence East 330.00 feet; thence South 185.03 feet to the place of beginning; thence continue South 139.25 feet; thence N 83° 52' 40" W 68.10 feet; thence along the arc of a curve to the right, the radius being 22.34 feet and the chord bearing N 21° 29' 55" W 39.60 feet; thence N 40° 53' 00" E 125.77 feet to the place of beginning.

NOTE: Bearings and tie to the West $\frac{1}{4}$ Corner of Section 31-2-18 are assumed from previous descriptions.

ACCURACY: Distances $\pm 0.01'$
 Angles $\pm 05''$
 Error of closure less than 1/3000



- LEGEND**
- φ — IRON PIPE FOUND
 - — IRON PIPE PLACED
 - — CONCRETE MONUMENT
 - x — SPIKE
 - () — Described As

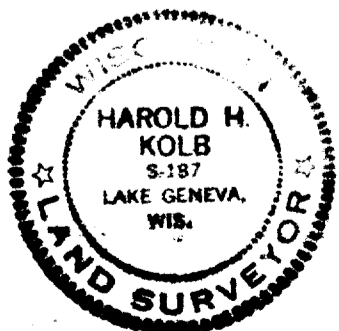

I, HAROLD H. KOLB, DO HEREBY CERTIFY THAT I HAVE SURVEYED THE PROPERTY HEREON DESCRIBED ACCORDING TO THE OFFICIAL RECORDS, AND THAT THE PLAT HEREON IS A CORRECT REPRESENTATION OF THE LOT LINES.

Harold H. Kolb
 HAROLD H. KOLB
 WISCONSIN REGISTERED LAND SURVEYOR, S-187
 DATE Nov. 19, 1974