

HAROLD H. KOLB

REGISTERED PROFESSIONAL LAND SURVEYOR
LAKE GENEVA, WISCONSIN

PLAT OF SURVEY OF

Lot 29, Sturwood Addition No. 1
and the South 30 feet of Lot 46,
Sturwood Addition No. 2, subdivi-
sions located in the City of
Lake Geneva, Walworth County,
Wisconsin.

OWNER: Larry Horbinski

ACCURACY: Distances $\pm 0.01'$
Angles $\pm 05''$
Error of Closure less
than $1/3000$

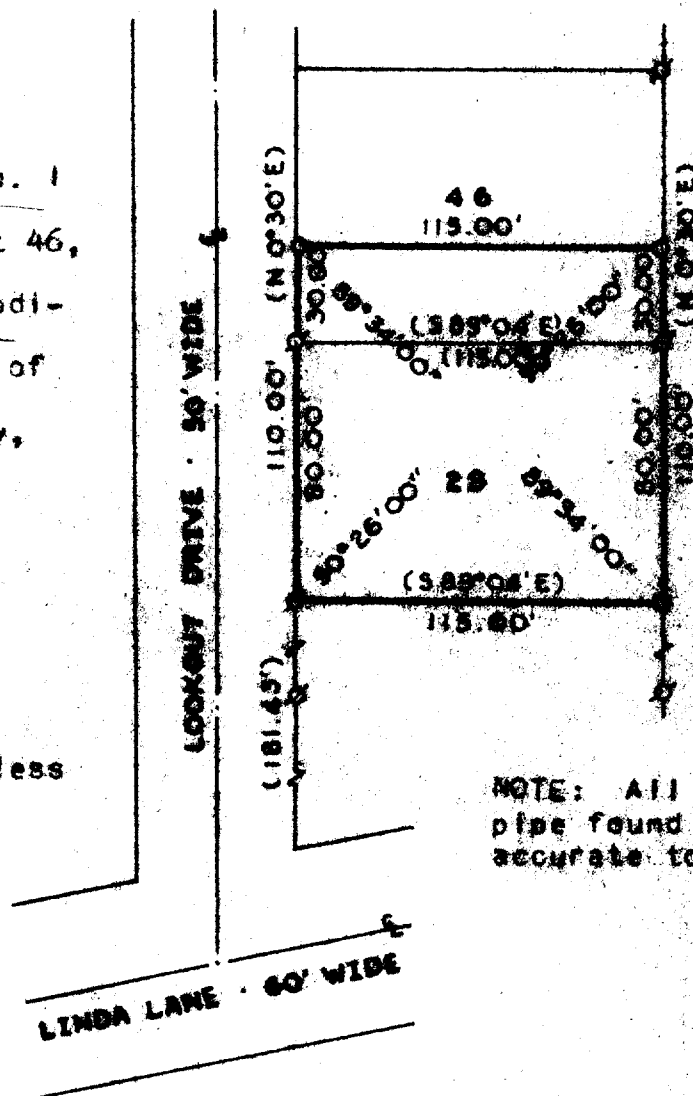

NOTE: All iron
pipe found were
accurate to $\pm 0.10'$.

N



SCALE: 1"=60'

LEGEND

- φ - IRON PIPE FOUND
- - IRON PIPE PLACED
- - CONCRETE MONUMENT
- x - SPIKE
- () - Platted As



I, HAROLD H. KOLB, DO HEREBY CERTIFY THAT I HAVE
SURVEYED THE PROPERTY HEREON DESCRIBED ACCORDING
TO THE OFFICIAL RECORDS, AND THAT THE PLAT HEREON
IS A CORRECT REPRESENTATION OF THE LOT LINES.

Harold H. Kolb

HAROLD H. KOLB
WISCONSIN REGISTERED LAND SURVEYOR, 8-187
DATE August 6, 1974

25T-28

25T2-2A

7-496