

HAROLD H. KOLB

REGISTERED PROFESSIONAL LAND SURVEYOR
LAKE GENEVA, WISCONSIN

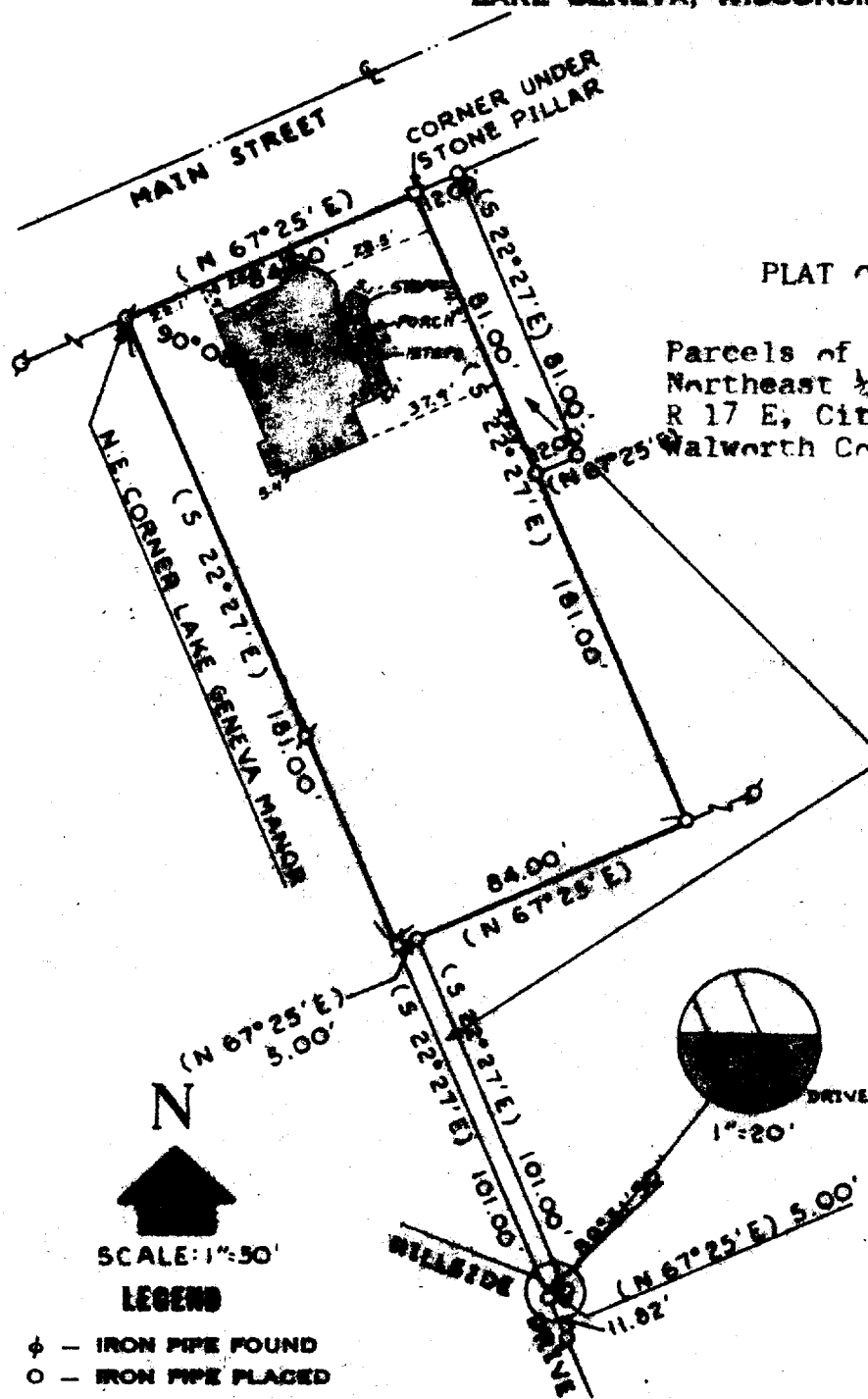

PLAT OF SURVEY OF

Parcels of land located in the
Northeast $\frac{1}{4}$ of Section 35, T 2 N,
R 17 E, City of Lake Geneva,
Walworth County, Wisconsin.

Right-of-ways as
described in Vol.
647, Page 213 of
Deeds, Walworth
County

SCALE: 1"=50'

LEGEND

- φ - IRON PIPE FOUND
- - IRON PIPE PLACED
- - CONCRETE MONUMENT
- x - SPIKE
- () - Deeded As

I, HAROLD H. KOLB, DO HEREBY CERTIFY THAT I HAVE
SURVEYED THE PROPERTY HEREON DESCRIBED ACCORDING
TO THE OFFICIAL RECORDS, AND THAT THE PLAT HEREON
IS A CORRECT REPRESENTATION OF THE LOT LINES.

Harold H. Kolb

HAROLD H. KOLB
WISCONSIN REGISTERED LAND SURVEYOR, S-187
DATE March 7, 1974

Revised Date: March 11, 1974

7-474