

HAROLD H. KOLB

REGISTERED PROFESSIONAL LAND SURVEYOR
LAKE GENEVA, WISCONSIN

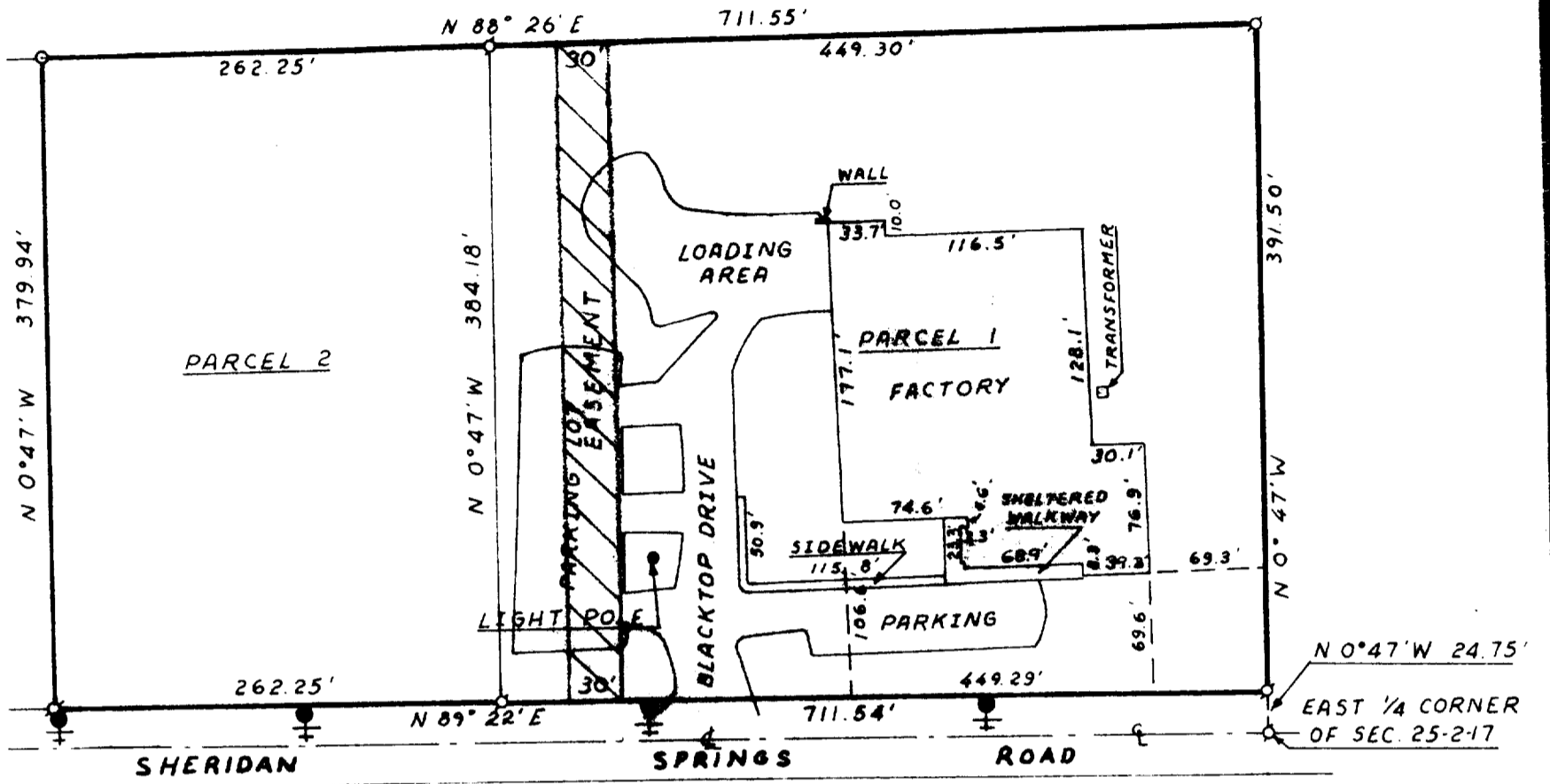

PLAT OF SURVEY OF

A parcel of land located in the Northeast 1/4 of Section 25, T. 2 N., R. 17 E., City of Lake Geneva, Walworth County, Wisconsin, containing 6.30 acres.

NOTE: Bearings are assumed as shown on existing survey records.

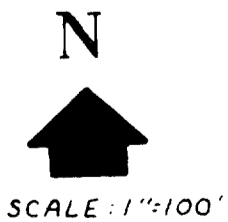

- LEGEND**
- ⊘ - IRON PIPE FOUND
 - - IRON PIPE PLACED
 - - CONCRETE MONUMENT
 - ⊙ - SPIKE
 - ⊕ - TELEPHONE POLE



I, HAROLD H. KOLB, DO HEREBY CERTIFY THAT I HAVE SURVEYED THE PROPERTY HEREON DESCRIBED ACCORDING TO THE OFFICIAL RECORDS, AND THAT THE PLAT HEREON IS A CORRECT REPRESENTATION OF THE LOT LINES.

Harold H. Kolb
HAROLD H. KOLB
 WISCONSIN REGISTERED LAND SURVEYOR, S-187
 DATE Jan 9, 1974

7-472