

PLAT OF SURVEY

LEGAL DESCRIPTION:
LOT 2 OF CERTIFIED SURVEY MAP NO. 1242, BEING A MAP LOCATED IN THE NORTHWEST 1/4 OF THE SOUTHEAST 1/4 OF SECTION 25 IN TOWNSHIP 2 NORTH, RANGE 17 EAST, IN THE CITY OF LAKE GENEVA, WALWORTH COUNTY, WISCONSIN.

SAID CERTIFIED SURVEY MAP NO. 1242 BEING DULY RECORDED ON AUGUST 26, 1982, IN THE OFFICE OF THE REGISTER OF DEEDS FOR WALWORTH COUNTY IN VOLUME 6, ON PAGE 4, AND AS DOCUMENT 82401.

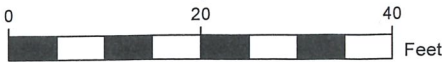
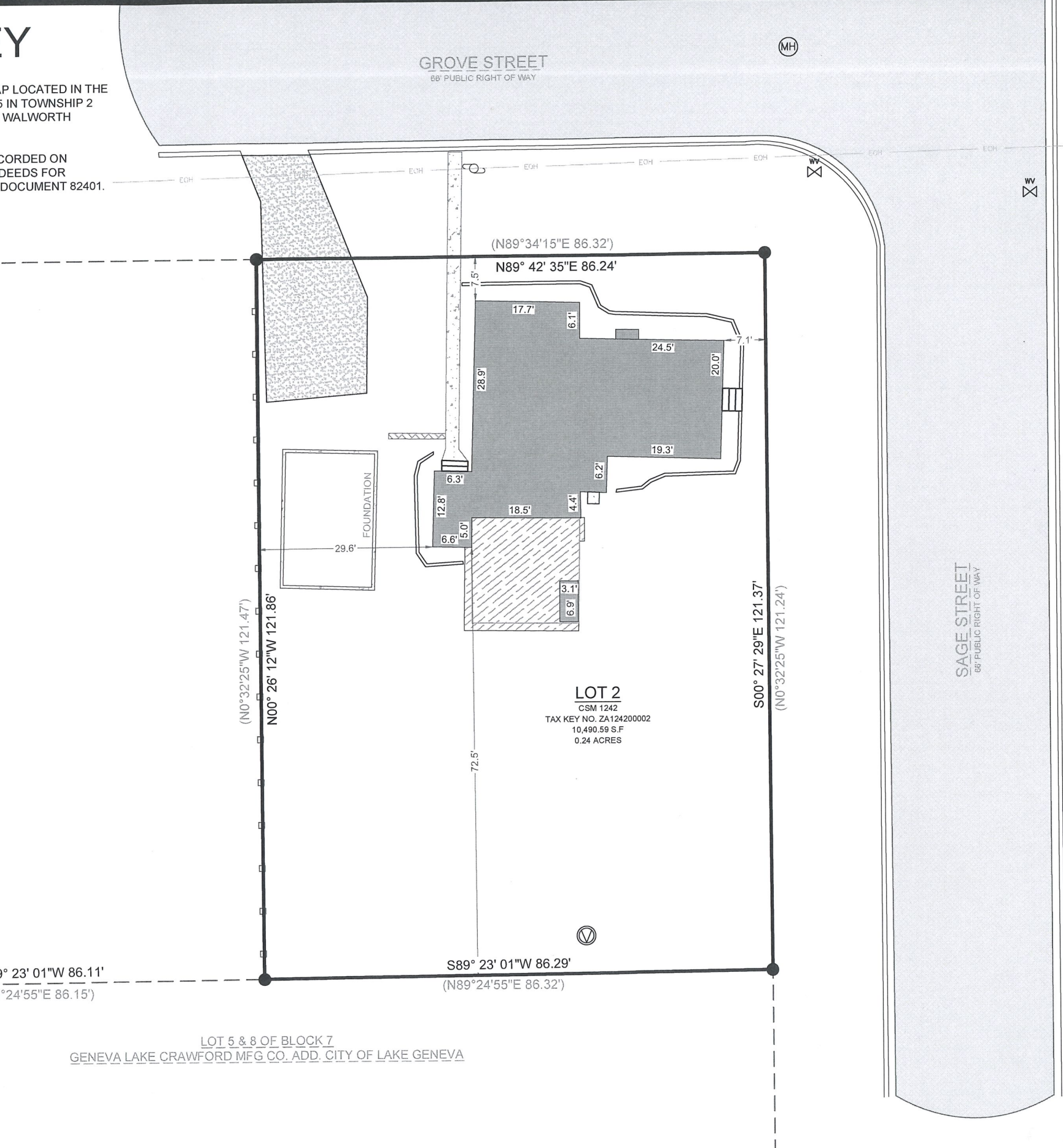

SCALE: 1" = 20'
SHEET SIZE: 11 x 17

- LEGEND
- EXISTING BUILDING
 - EXISTING ASPHALT
 - EXISTING CONCRETE
 - EXISTING GRAVEL
 - EXISTING DECK
 - EXISTING PAVERS
 - RECORDED AS
 - EXISTING FENCE
 - EXISTING OVERHEAD UTILITY
 - FOUND 1" IRON PIPE
 - UTILITY POLE
 - FOUND WATER VALVE
 - FOUND PVC VENT
 - FOUND MANHOLE

BASIS OF BEARING:
THE WISCONSIN STATE PLANE COORDINATE SYSTEM, SOUTH ZONE, NAD-83 (2011). THE SOUTH LINE OF LOT 2 OF CSM 1242 IS ASSUMED TO BEAR S89°23'01"W.

BUILDING SURVEYED TO:
THE EXTERIOR OF SIDING.

SURVEY ORDERED BY:
QUINN MOORE

PROPERTY ADDRESS:
1152 SAGE STREET
LAKE GENEVA, WI 53147

FIELD WORK COMPLETED ON:
JULY 11, 2025

FIELD CREW CHIEF:
LUKE LILLA

SURVEYOR:
MICHAEL J. MARTIN, PLS
CARDINAL ENGINEERING LLC

I, MICHAEL J. MARTIN, PLS-2307, HEREBY CERTIFY THAT I HAVE SURVEYED THE ABOVE DESCRIBED PROPERTY AND THAT TO THE BEST OF MY KNOWLEDGE AND BELIEF THE ABOVE MAP OR PLAT IS A TRUE AND CORRECT REPRESENTATION THEREOF AND SHOWS THE SIZE AND LOCATION OF ALL VISIBLE STRUCTURES AND DIMENSIONS OF ALL PRINCIPLE BUILDINGS THEREON; BOUNDARY FENCES, APPARENT EASEMENTS, ROADWAYS, AND VISIBLE ENCROACHMENTS IF ANY.

THIS MAP OR PLAT AND THE SURVEY ON WHICH IT IS BASED WAS PREPARED IN ACCORDANCE WITH CHAPTER A-E.7 "MINIMUM STANDARDS FOR PROPERTY SURVEYS" OF THE WISCONSIN ADMINISTRATIVE CODE AND IS MADE FOR THE EXCLUSIVE USE OF THE PRESENT OWNER(S) OF THE PROPERTY AND ALSO FOR THOSE WHO PURCHASE, MORTGAGE, OR GUARANTEE TITLES THERETO WITHIN ONE(1) YEAR FROM THE DATE HEREOF.



m.j. martin 7/22/2025
MICHAEL J. MARTIN, PLS #2307 DATE



CARDINAL
PLAN | SURVEY | ENGINEER

526 S WELLS STREET,
LAKE GENEVA, WI 53147
262-757-8776
PLANSURVEYENGINEER.COM

DATE: 7 / 22 / 2025 JOB No. 25308
SHEET 1 OF 1 SEM