

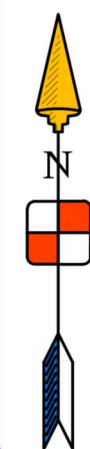

**Vanderstappen**  
Land Surveying, Inc.  
www.vandersinc.com  
1316 N. Madison St.  
Woodstock, Illinois 60098  
ph. 815-337-8310 fax 815-337-8314  
"Always faithful to the property line"

# PERMIT PLAT

Lot 2 of the Certified Survey Map No. 5043 Recorded July 27, 2022 in the Walworth County Register of Deeds, as Document 1065965, Being a redivision of Lot 148 of Symphony Bay Subdivision, also recorded in the Walworth County Register of Deeds Office as Document 926074, located in the Southeast Quarter 1/4 of the Southeast Quarter 1/4 of Section 6, Township 1 North, Range 18 East, City of Lake Geneva, Walworth County, State of Wisconsin.

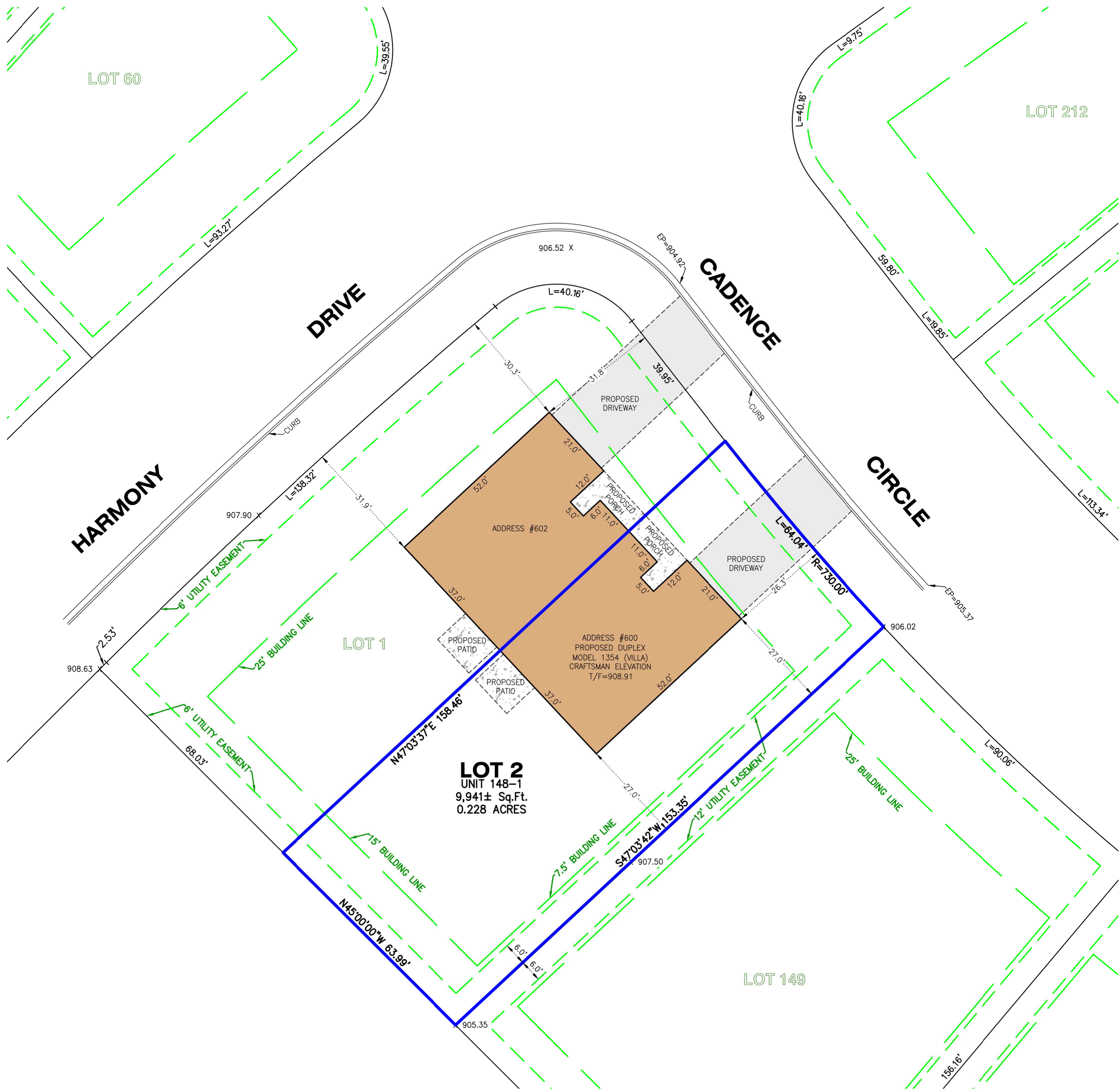

CLIENT: FAIRWYN DEVELOPMENT  
DRAWN BY: CKV CHECKED BY: APG  
SCALE: 1"=20' SEC. 5, 6 T. 1 R. 18 E.  
BASIS OF BEARING: PER RECORD SUBDIVISION  
P.I.N.: ZA504300001; ZA504300002  
JOB NO.: 240189-1 I.D. PPO  
FIELDWORK COMP.: N/A BK. PG.  
ALL DISTANCES SHOWN IN FEET AND DECIMAL REF: 170870, 180845  
PARTS THEREOF CORRECTED TO 68° F.

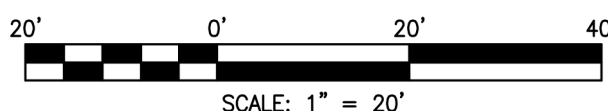

ALL ELEVATIONS SHOWN ARE PER FINAL  
ENGINEERING PLANS BY KAPUR & ASSOCIATES,  
JOB NO. 17.0061.06 DATED 07/12/2022



04/12/24 - CKV - REVISED LEGAL

STATE OF ILLINOIS ) ) S.S.  
COUNTY OF McHENRY)

I hereby state that we have platted the premises above described, and that the plat hereon is a true representation of the said description.

This is not a Boundary Survey

Dated at Woodstock, McHenry County, Illinois 04/01 A.D., 20 24.

Vanderstappen Land Surveying, Inc..  
Design Firm No. 184-002792

By: Arthur P. Gritmacker  
Wisconsin Professional Land Surveyor No. S3021