

HAROLD H. KOLB

REGISTERED PROFESSIONAL LAND SURVEYOR
LAKE GENEVA, WISCONSIN

PARK ROW 100' WIDE

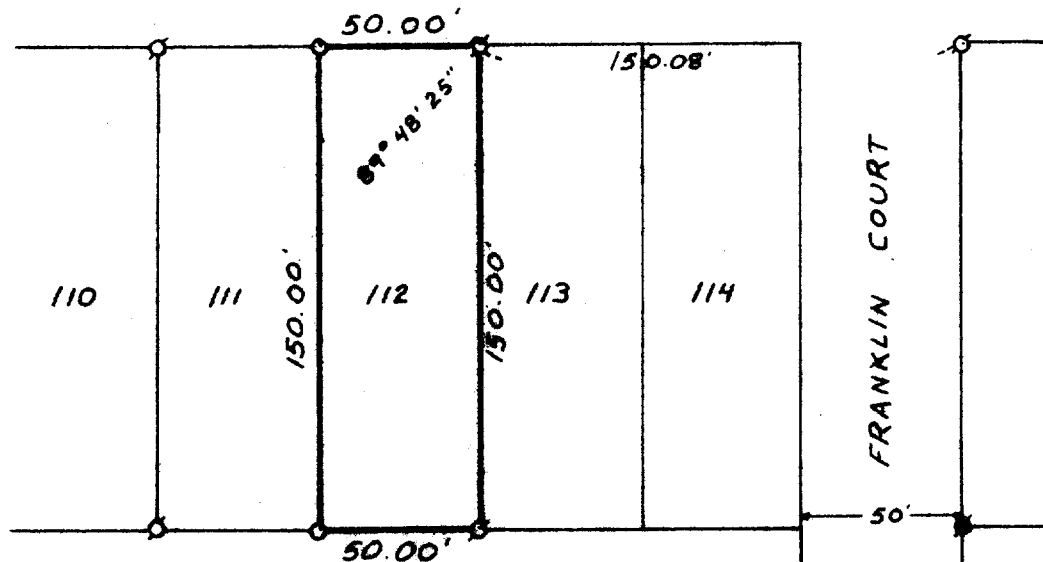

PLAT OF SURVEY OF

Lot 112, Columbian Subdivision,
City of Lake Geneva, Walworth
County, Wisconsin.

N



SCALE - 1" = 60'

LEGEND

- φ - IRON PIPE FOUND
- O - IRON PIPE PLACED
- - CONCRETE MONUMENT
- x - SPIKE

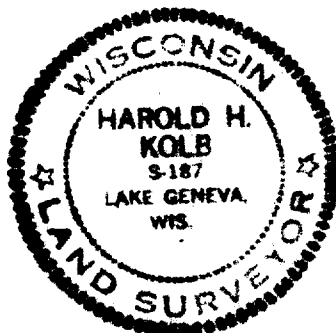

I, HAROLD H. KOLB, DO HEREBY CERTIFY THAT I HAVE
SURVEYED THE PROPERTY HEREON DESCRIBED ACCORDING
TO THE OFFICIAL RECORDS, AND THAT THE PLAT HEREON
IS A CORRECT REPRESENTATION OF THE LOT LINES.

Harold H. Kolb

HAROLD H. KOLB
WISCONSIN REGISTERED LAND SURVEYOR, S-187
DATE Nov. 27, 1973

CL-843

7-461