

○ - Iron Pipe

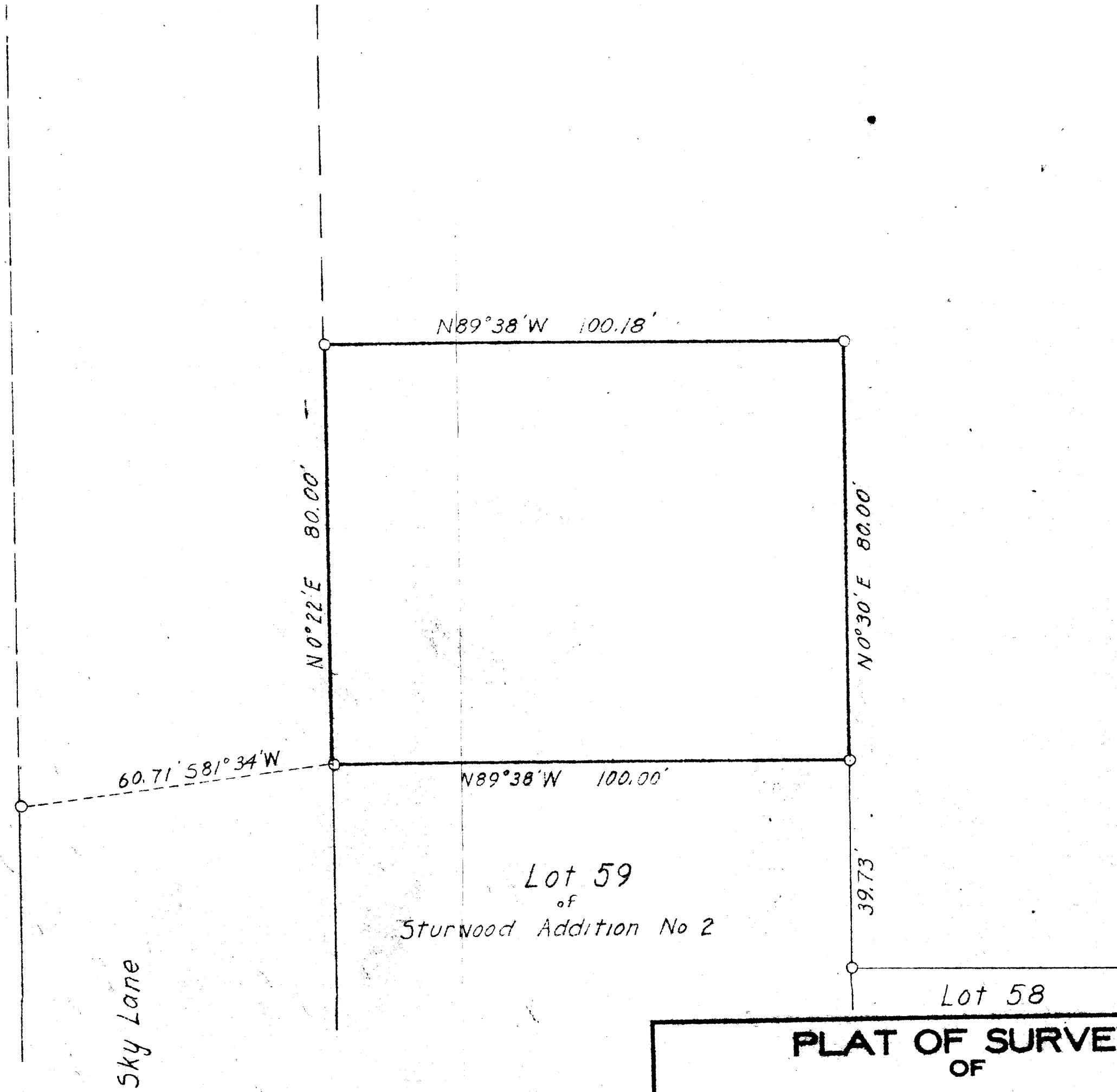

Lot 59
of
Sturwood Addition No 2

Lot 58

Sky Lane

**PLAT OF SURVEY
OF**

Parcel of land located in the North-
east ¼ of Section 35, T2N, R17E,
Geneva TWP, Walworth County,
Wisconsin

Lloyd L. Jensen
Surveyor

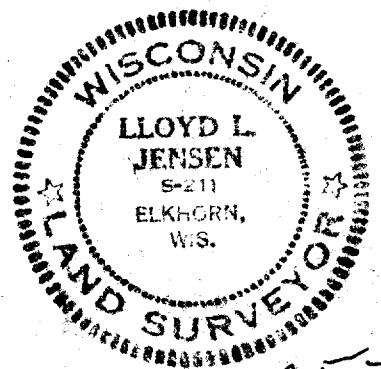

7-45J

SCALE 1" = 20'

DATE Oct. 1956

ZYUR936-
STURWOOD ADDITION