

HAROLD H. KOLB

REGISTERED PROFESSIONAL LAND SURVEYOR
LAKE GENEVA, WISCONSIN

WATSON BOULEVARD SUBD.

S. E. CORNER WATSON
BOULEVARD SUBD.

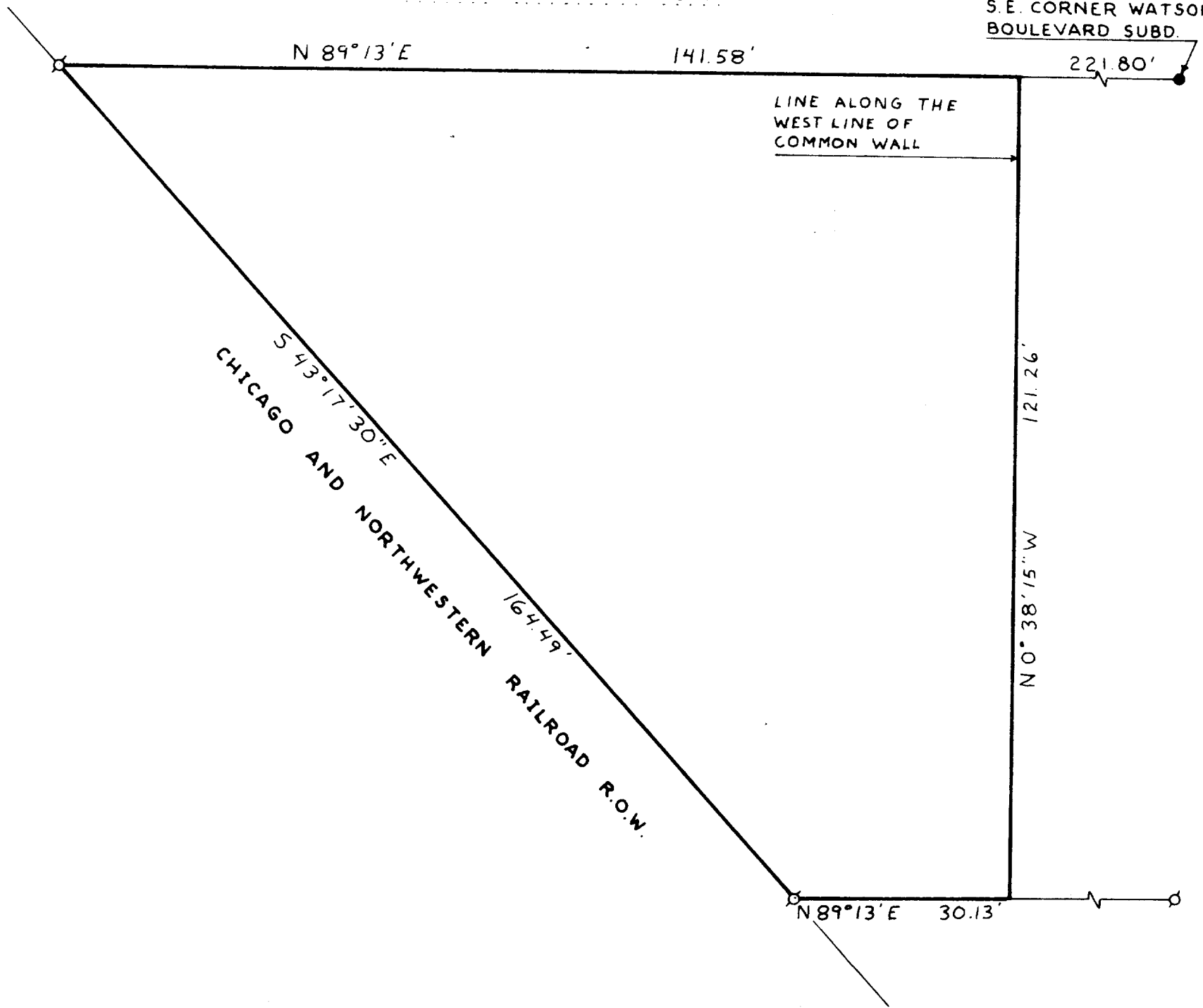

PLAT OF SURVEY OF

A parcel of land located in the Southwest $\frac{1}{4}$ of Section 25, T 2 N, R 17 E, City of Lake Geneva, Walworth County, Wisconsin, described as follows: Commencing at the Southeast corner of Watson Boulevard Subdivision in said Southwest $\frac{1}{4}$ of Section 25; thence S $89^{\circ}13'$ W 221.80 feet along the South line of said Watson Boulevard Subdivision to the place of beginning; thence S $0^{\circ}38'15''$ E 121.26 feet; thence S $89^{\circ}13'$ W 30.13 feet; thence N $43^{\circ}17'30''$ W 164.49 feet; thence N $89^{\circ}13'$ E 141.58 feet to the place of beginning.



SCALE - 1" = 20'

LEGEND

- - IRON PIPE FOUND
- - IRON PIPE PLACED
- - IRON PIPE FOUND
- X - SPIKE

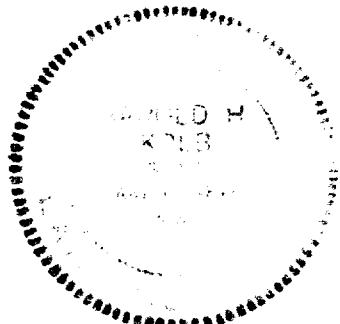

I, HAROLD H. KOLB, DO HEREBY CERTIFY THAT I HAVE SURVEYED THE PROPERTY HEREON DESCRIBED ACCORDING TO THE OFFICIAL RECORDS, AND THAT THE PLAT HEREON IS A CORRECT REPRESENTATION OF THE LOT LINES.

Harold H. Kolb
 HAROLD H. KOLB
 WISCONSIN REGISTERED LAND SURVEYOR, S-187
 DATE December 20, 1973