

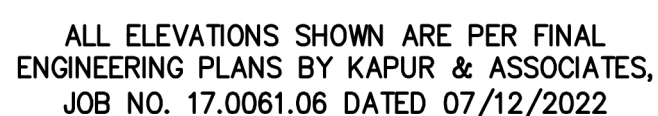

Lot 171 in Symphony Bay, being a redivision of all of vacated Southland Farms Subdivision, except Lots 74, 85, 231 and 232 and portions of Townline Road and Bloomfield Road previously dedicated to the public, being located in the Northwest Quarter of the Northeast Quarter, the Northeast Quarter of the Northeast Quarter, the Southeast Quarter of the Northeast Quarter and the Southwest Quarter of the Northeast Quarter of Section 6 and the Southwest Quarter of the Northwest Quarter and the Northwest Quarter of the Northwest Quarter of Section 5 all in Township 1 North, Range 18 East, according to the Plat thereof recorded May 31, 2016 as Document No. 926074, in the City of Lake Geneva, Walworth County, Wisconsin.

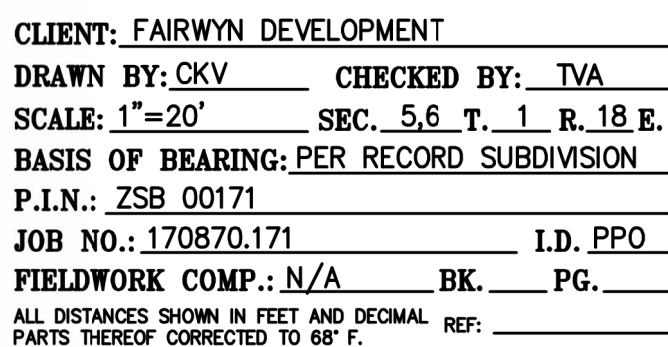

I hereby state that we have platted the premises above described, and that the plat hereon is a true representation of the said description.

**This is not a Boundary Survey**

Dated at Woodstock, McHenry County, Illinois 05/31 A.D., 2024.

Vanderstappen Land Surveying, Inc.  
Design Firm No. 184-002792

By: [Signature]  
Wisconsin Professional Land Surveyor No. S2216