



Vanderstappen
Land Surveying, Inc.

www.vandersinc.com
1316 N. Madison St.
Woodstock, Illinois 60098
ph. 815-337-8310 fax 815-337-8314
"Always faithful to the property line"

PERMIT PLAT

Lots 1 & 2 of the Certified Survey Map No. 5045 Recorded July 27, 2022 in the Walworth County Register of Deeds, as Document 1065967, being a redivision of Lot 150 of Symphony Bay Subdivision, also recorded in the Walworth County Register of Deeds Office as Document 926074, located in the Southeast Quarter of the Southeast Quarter of Section 6, Township 1 North, Range 18 East, City of Lake Geneva, Walworth County, State of Wisconsin.

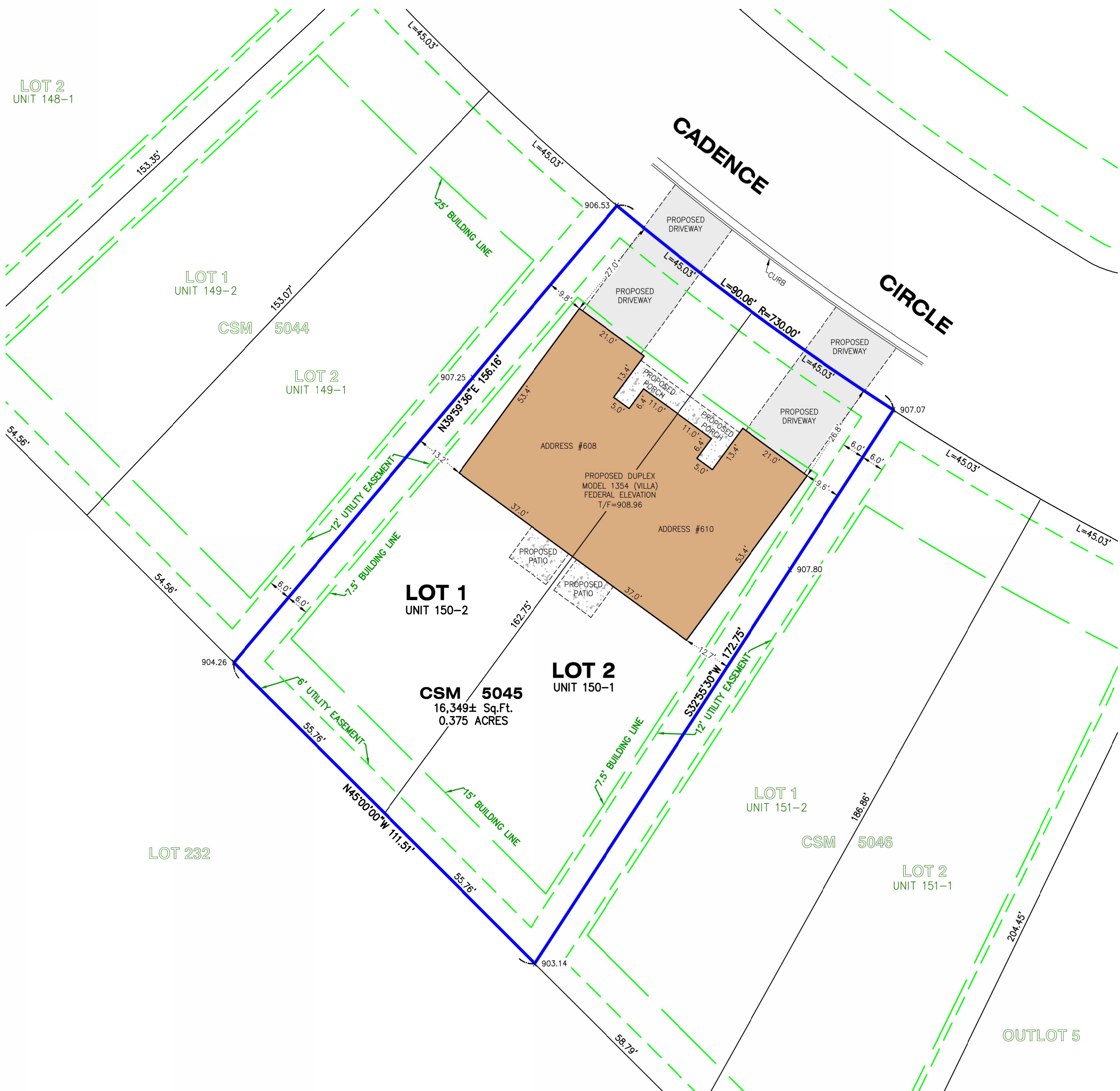

CLIENT: FAIRWYN DEVELOPMENT
DRAWN BY: CKV CHECKED BY: APG
SCALE: 1"=20' SEC. 5, 6 T. 1 R. 18 E.
BASIS OF BEARING: PER RECORD SUBDIVISION
P.I.N.: ZA504500001; ZA504500002
JOB NO.: 170870.150 I.D. PPO
FIELDWORK COMP.: N/A BK. PG.
ALL DISTANCES SHOWN IN FEET AND DECIMAL REF: 170870
PARTS THEREOF CORRECTED TO 68° F.

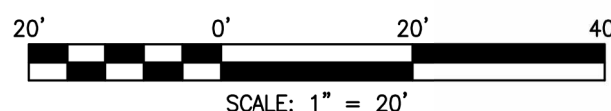

ALL ELEVATIONS SHOWN ARE PER FINAL
ENGINEERING PLANS BY KAPUR & ASSOCIATES,
JOB NO. 17.0061.06 DATED 07/12/2022

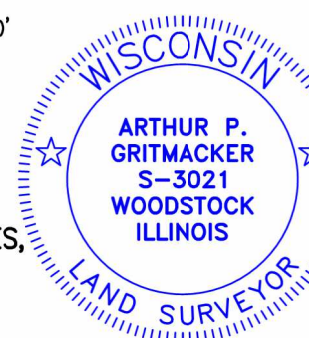

10/07/24 - CKV - REVISED HOUSE DIMENSIONS

STATE OF ILLINOIS)) S.S.
COUNTY OF McHENRY)

I hereby state that we have platted the premises above described, and that the plat hereon is a true representation of the said description.

This is not a Boundary Survey

Dated at Woodstock, McHenry County, Illinois 10/02 A.D., 20 24.

Vanderstappen Land Surveying, Inc..
Design Firm No. 184-002792

By: Arthur P. Gritmacker
Wisconsin Professional Land Surveyor No. S3021