

**NOV 1 1973**

**REGISTERED PROFESSIONAL LAND SURVEYOR  
LAKE GENEVA, WISCONSIN**

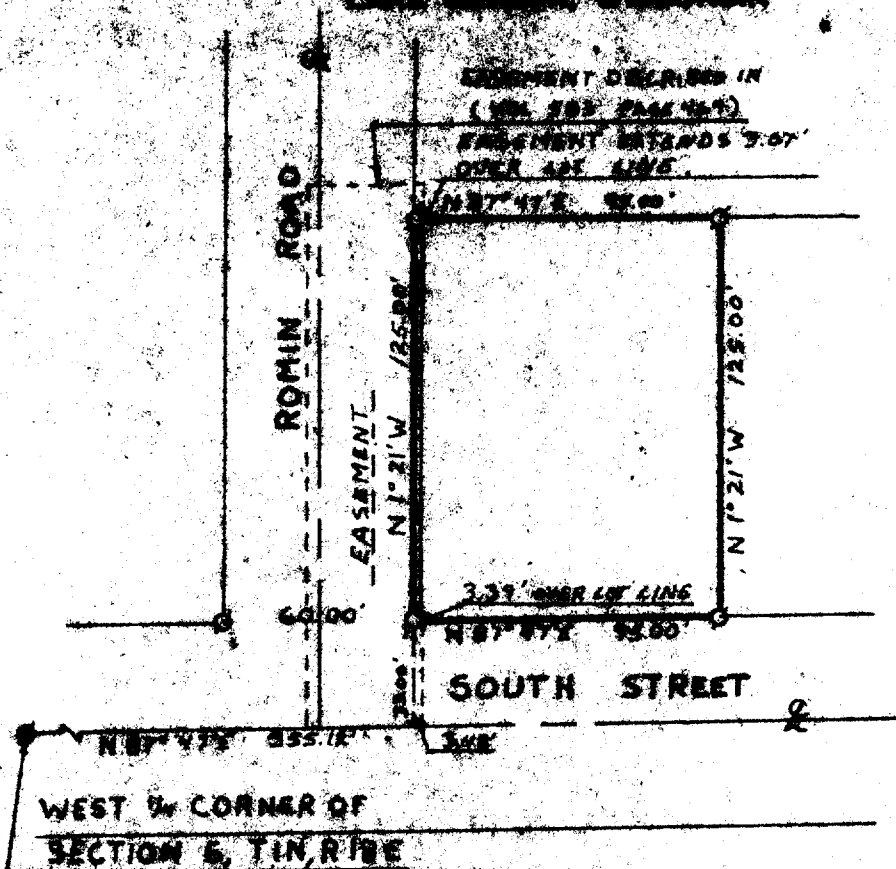

**PLAT OF SURVEY OF**

A parcel of land located in the Northwest  $\frac{1}{4}$  of Section 6, T 1 N, R 18 E, and described as follows: Commencing at the West  $\frac{1}{4}$  corner of said Section 6, T 1 N, R 18 E, thence N  $87^{\circ}47'$  E 355.12 feet; thence N  $1^{\circ}21'$  W 33.00 feet to the place of beginning of land to be described; thence continue North  $1^{\circ}21'$  W 125.00 feet; thence North  $87^{\circ}47'$  East 95.00 feet; thence South  $1^{\circ}21'$  East 125.00 feet; thence South  $87^{\circ}47'$  West 95.00 feet to the place of beginning. Said land being in the City of Lake Geneva, Walworth County, Wisconsin.

**N**



**SCALE - 1"=60'**

**LEGEND**

- ⊕ - IRON PIPE FOUND
- - IRON PIPE PLACED
- - CONCRETE MONUMENT
- x - SPICE



I, HAROLD H. KOLL, DO HEREBY CERTIFY THAT I HAVE SURVEYED THE PROPERTY HEREON DESCRIBED ACCORDING TO THE OFFICIAL RECORDS AND THAT THE PLAT HEREON IS A CORRECT REPRESENTATION OF THE LOT LINES.

*Harold H. Koll*

HAROLD H. KOLL  
WISCONSIN REGISTERED LAND SURVEYOR, S-167  
DATE October 30, 1973

7-456