

LOCATION: Lake Geneva, Wisconsin
PREPARED FOR: Shodeen Homes
PROPERTY DESCRIPTION:
ZSR 00076 - Lot 76
ZSR 00075 - Lot 75
ZSR 00074 - Lot 74
OF STONE RIDGE, A SUBDIVISION, LOCATED IN PART OF SECTION 24 AND PART OF SECTION 25, ALL
IN TOWN 2 NORTH, RANGE 17 EAST, CITY OF LAKE GENEVA, WALWORTH COUNTY, WISCONSIN.

CENTER STREET

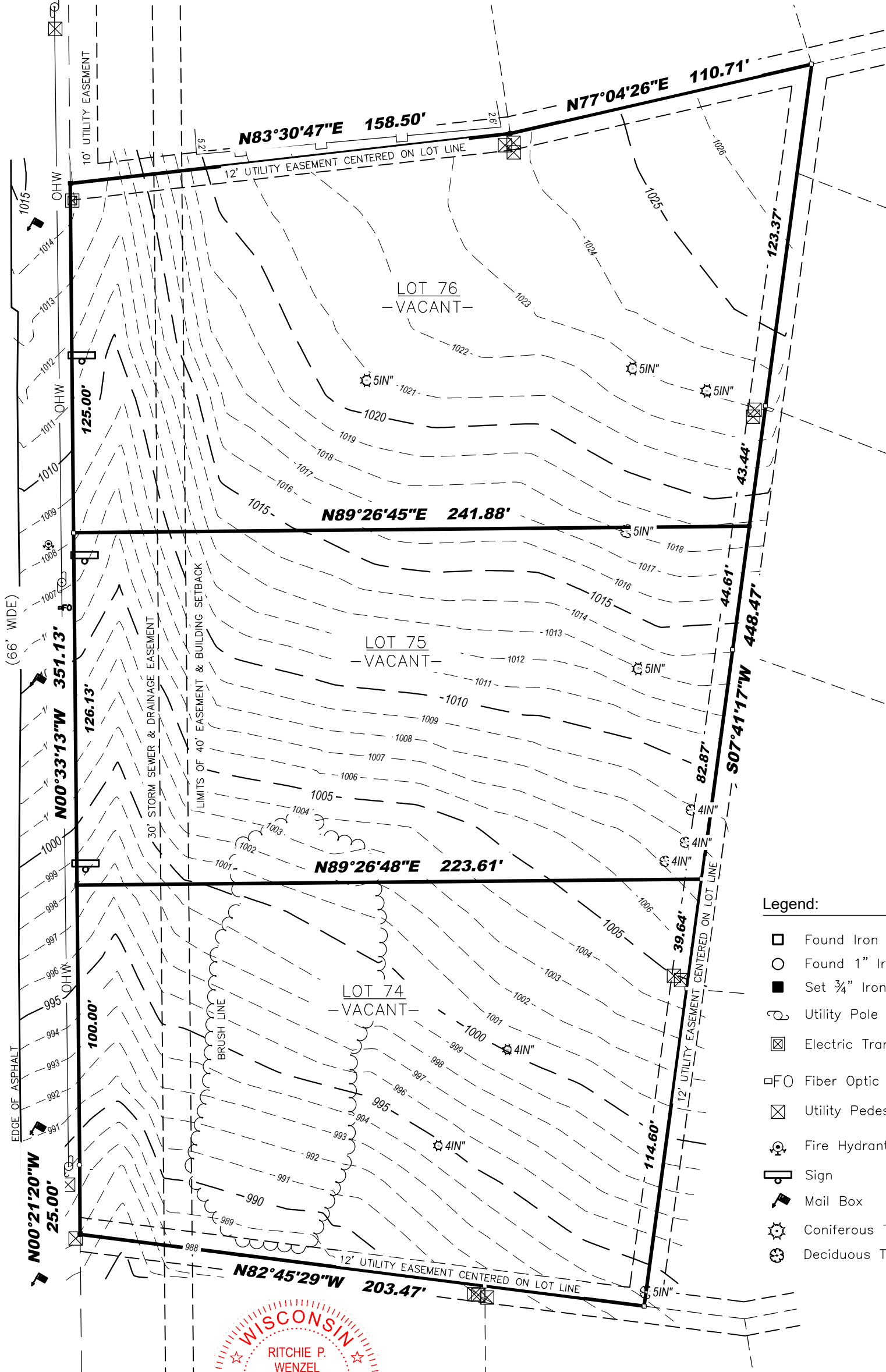

Legend:

- Found Iron Rod
- Found 1" Iron Pipe
- Set 3/4" Iron Rod
- Utility Pole
- Electric Transformer
- Fiber Optic Marker
- Utility Pedestal
- Fire Hydrant
- Sign
- Mail Box
- Coniferous Tree
- Deciduous Tree



BEARINGS HEREON RELATE TO
THE WEST LINE OF LOTS 76 AND 75;
ASSUMED BEARING NORTH
00°33'13" WEST.

I certify that I have surveyed the above-described property and in my professional opinion this map is a true representation thereof and is made in accordance with the records of the register of deeds as nearly as practical and that this survey complies with Wisconsin Administrative code AE-7 except for those items waived, if any, and is bound by Wisconsin State Statute 893.37 that defines statute of limitations in regard to surveys. This survey was prepared for the exclusive use of the client and present owners of the property.

No title policy has been provided to the surveyor regarding the property identified on this map. Therefore this plat of survey does not guarantee the existence, size and location of any easements, encumbrances, restrictions or other facts that could otherwise be disclosed in an ALTA/NSPS survey.

Ritchie P. Wenzel, Professional Land Surveyor, S-4027



LYNCH & ASSOCIATES
ENGINEERING CONSULTANTS, LLC

5482 S. WESTRIDGE DRIVE
NEW BERLIN, WI 53151
440 MILWAUKEE AVENUE
BURLINGTON, WI 53105

(262) 402-5040

