

-OF-

ALSO. LOT 17 IN BLOCK 2, WHEELER'S ADDITION TO THE VILLAGE, NOW CITY OF LAKE GENEVA, WISCONSIN.

SURVEY ADDRESS: 1217 GRANT STRE

STREET

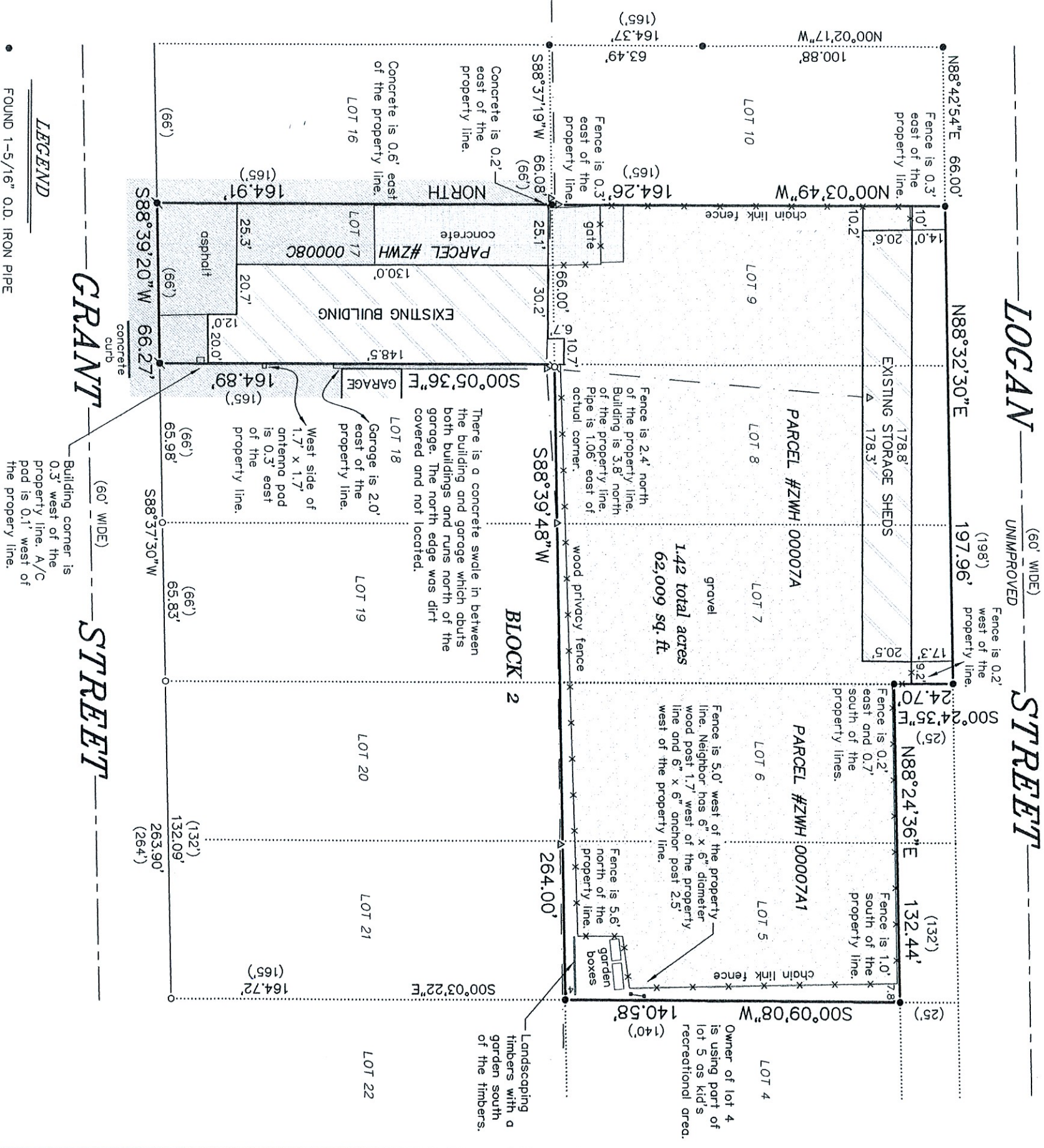

LEGEND

- FOUND 1-5/16" O.D. IRON PIPE
- FOUND 1" O.D. IRON PIPE
- ⌘ FOUND 7/8" DIA. IRON PIPE
- ⌘ FOUND MASONRY NAIL
- () RECORDED AS
- ▲ UTILITY POLE
- OVERHEAD UTILITY LINES

"I HEREBY CERTIFY THAT I HAVE SURVEYED THE ABOVE DESCRIBED PROPERTY AND THAT THE ABOVE MAP IS A CORRECT REPRESENTATION THEREOF AND SHOWS THE SIZE AND LOCATION OF THE PROPERTY, ITS EXTERIOR BOUNDARIES, THE LOCATION OF ALL VISIBLE STRUCTURES AND DIMENSIONS OF ALL PRINCIPAL BUILDINGS THEREON, BOUNDARY FENCES, APPARENT EASEMENTS, ROADWAYS AND ENCROACHMENTS, IF ANY."

"THIS SURVEY IS MADE FOR THE USE OF THE PRESENT OWNERS OF THE PROPERTY, AND THOSE WHO PURCHASE, MORTGAGE, OR GUARANTEE THE TITLE THERETO WITHIN ONE YEAR FROM DATE HEREOF."

SATTER SURVEYING, LLC

LAND SURVEYS, MAPPING AND PLANNING

272 ORIGEN STREET

DOVING, W.
262-661-4239

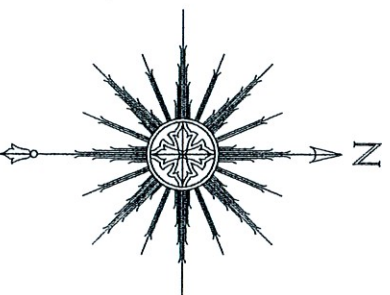

BEARINGS HEREON RELATE TO THE WEST LINE OF LOT 17 IN BLOCK 2 OF WHEELER'S ADDITION TO LAKE GENEVA. ASSUMED BEARING OF NORTH.



THIS IS NOT AN ORIGINAL PRINT
UNLESS THIS SEAL IS RED.

THOMAS L. SATTER

THOMAS L. SATTER

S-2850

APRIL 3, 2024

DATE _____

022407

JOB NUMBER