

PLAT OF SURVEY

Lot 319 in Symphony Bay, being a redivision of all of vacated Southland Farms Subdivision, except Lots 74, 85, 231 and 232 and portions of Townline Road and Bloomfield Road previously dedicated to the public, being located in the Northwest Quarter of the Northeast Quarter, the Northeast Quarter of the Northeast Quarter, the Southeast Quarter of the Northeast Quarter and the Southwest Quarter of the Northeast Quarter of Section 6 and the Southwest Quarter of the Northwest Quarter and the Northwest Quarter of the Northwest Quarter of Section 5 all in Township 1 North, Range 18 East, according to the Plat thereof recorded May 31, 2016 as Document No. 926074, in the City of Lake Geneva, Walworth County, Wisconsin.

OUTLOT 12

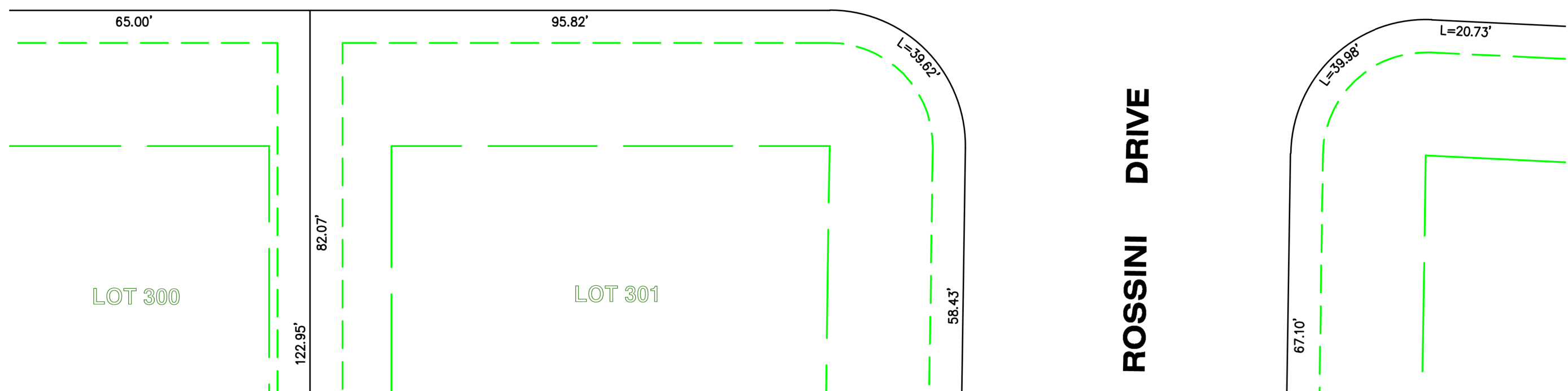
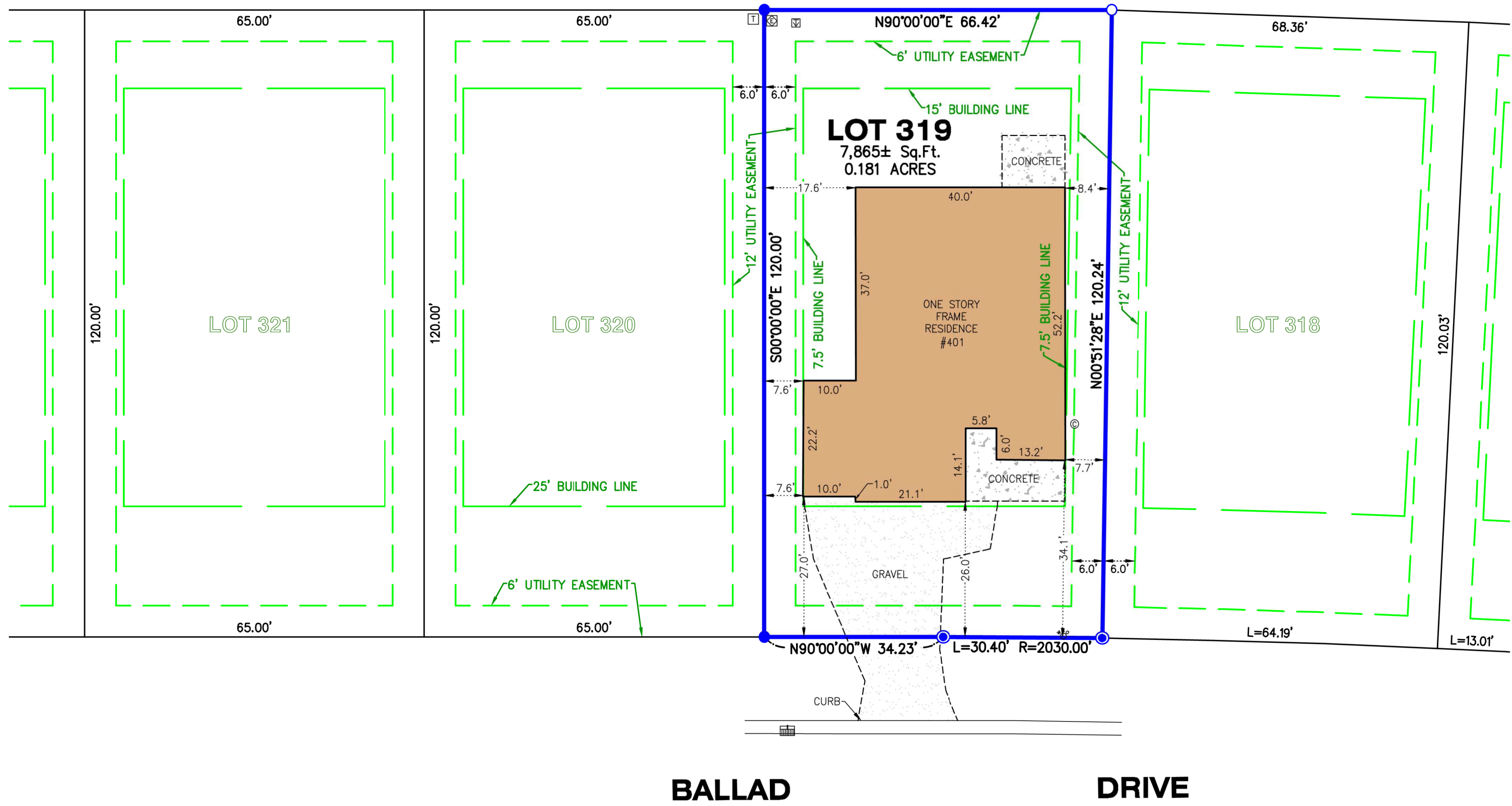

LEGEND	
⊙	CLEAN OUT
⊠	CURB INLET
●	FOUND IRON BAR
○	FOUND IRON PIPE
◎	SET IRON BAR
⊞	TELEPHONE RISER
⊞	TRANSFORMER
⊞	TV RISER
⊞	WATER SHUT-OFF

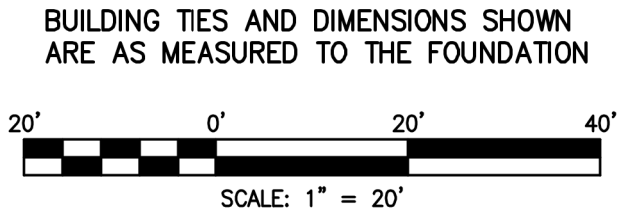

STATE OF ILLINOIS)) S.S.
 COUNTY OF McHENRY)



In my professional opinion, and based on my observations, I hereby certify that the above described property has been surveyed under my direction and that the above map is a true representation thereof and shows the size and location of all visible structures, and dimensions of all principle buildings thereon, boundary fences, apparent easements, roadways, and visible encroachments, if any. This survey is made for the use of the present owners of the property, and also those who purchase, mortgage, or guarantee the title thereto within one year from the date hereof.

Dated at Woodstock, McHenry County, Illinois 02/29 A.D., 2024.
 Vanderstappen Land Surveying, Inc.
 Design Firm No. 184-002792

CLIENT: FAIRWYN DEVELOPMENT
 DRAWN BY: TPS CHECKED BY: APG
 SCALE: 1"=20' SEC. 5, 6 T. 1 R. 18 E.
 BASIS OF BEARING: PER RECORD SUBDIVISION
 P.I.N.: ZSB 00319
 JOB NO.: 170870.319-B I.D. LSS
 FIELDWORK COMP.: 02/27/24 BK. PG.
 ALL DISTANCES SHOWN IN FEET AND DECIMAL REF: 170870, 180845
 PARTS THEREOF CORRECTED TO 68° F.

Compare your description and site markings with this plat and AT ONCE report any discrepancies which you may find.

By: *Arthur P. Gritmacker*
 Wisconsin Registered Land Surveyor No. S3021