

HAROLD H. KOLB

REGISTERED PROFESSIONAL LAND SURVEYOR
LAKE GENEVA, WISCONSIN

Center Section 25

East 1/4 Corner
Section 25

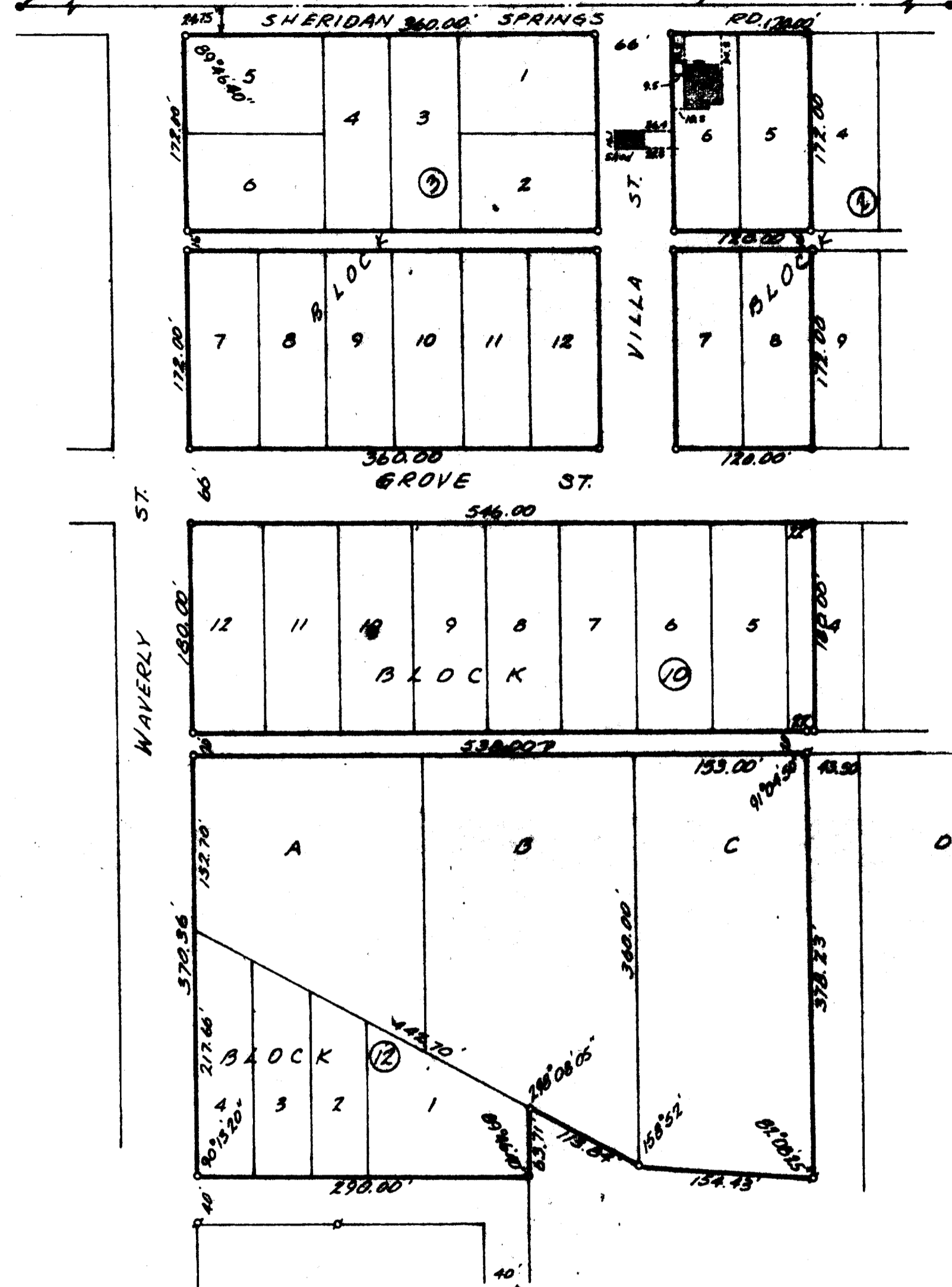

PLAT OF SURVEY OF
Block 3; Lots 5, 6, 7 and 8, Block 2; Lots 5 thru 12 and
the West 22.00 feet of Lot 4, Block 10; Outlots A, B and
the West 153.00 feet of Outlot C and Block 12, Geneva
Lake Crawford Manufacturing Company's Addition, City of
Lake Geneva, Walworth County, Wisconsin.



Scale - 1" = 100'

LEGEND

- - IRON PIPE FOUND
- - IRON PIPE PLACED
- - CONCRETE MONUMENT
- ⋈ - SPIKE

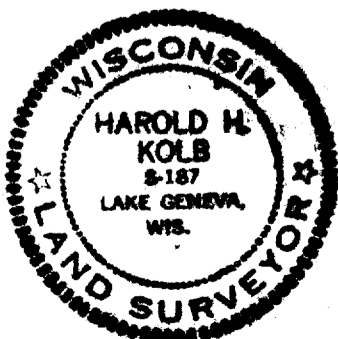

I, HAROLD H. KOLB, DO HEREBY CERTIFY THAT I HAVE SURVEYED THE PROPERTY HEREON DESCRIBED ACCORDING TO THE OFFICIAL RECORDS, AND THAT THE PLAT HEREON IS A CORRECT REPRESENTATION OF THE LOT LINES.

Harold H. Kolb
HAROLD H. KOLB
WISCONSIN REGISTERED LAND SURVEYOR, 8-187
DATE May 7, 1973
Revised: May 11, 1973