

**HAROLD H. KOLB**

REGISTERED PROFESSIONAL LAND SURVEYOR

LAKE GENEVA, WISCONSIN

N. 1/4 COR. SEC. 25-2-17

N.E. CORNER SECTION 25-2-17

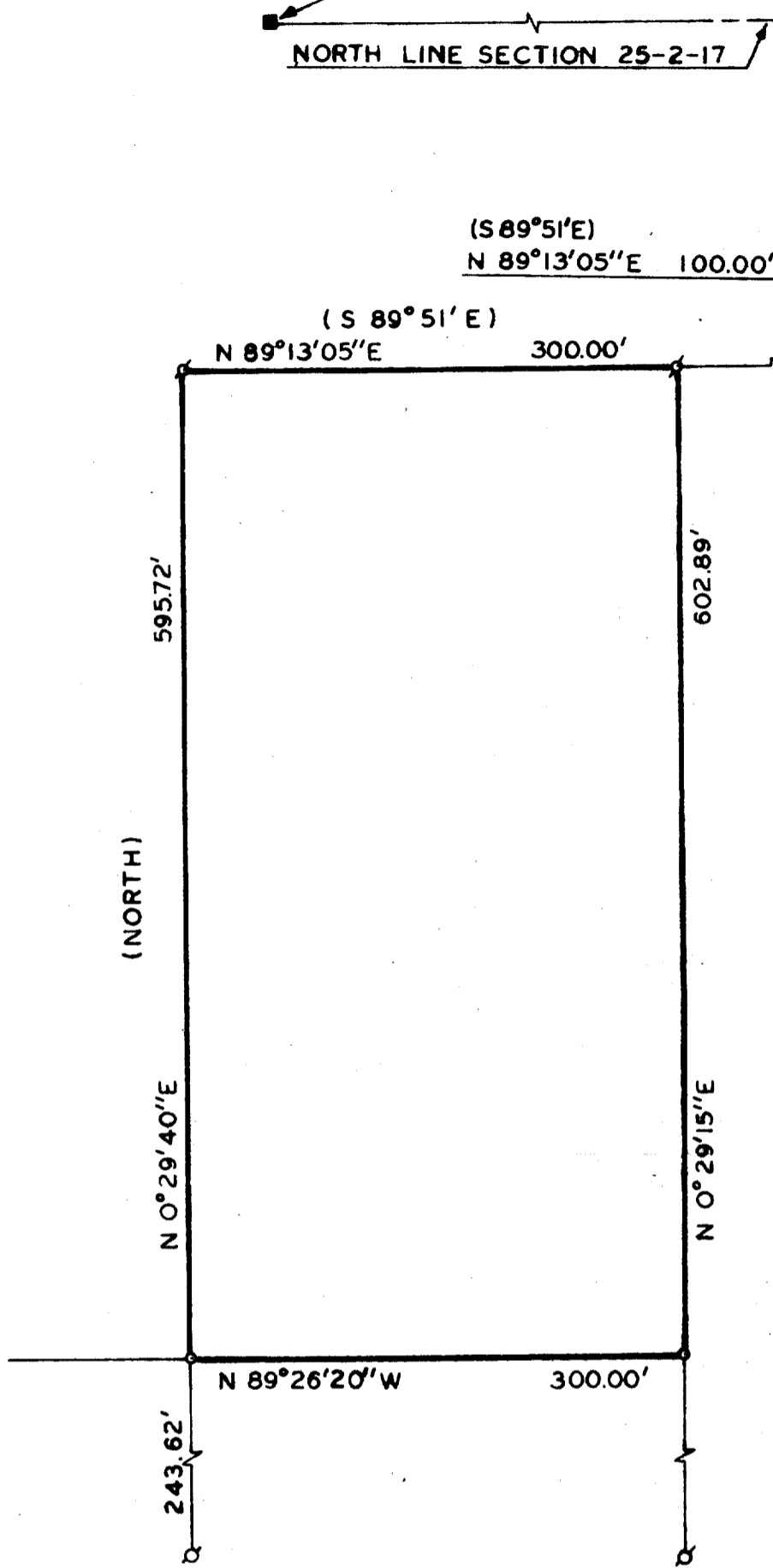

PLAT OF SURVEY OF

A PARCEL OF LAND LOCATED IN THE NORTHEAST 1/4 OF SECTION 25, T2N, R17E, WALWORTH COUNTY, WISCONSIN, DESCRIBED AS FOLLOWS: COMMENCING AT THE NORTHEAST CORNER OF SAID SECTION 25; THENCE WEST 1593.38 FEET; THENCE S 0°29'15." W 1159.69 FEET; THENCE S 89°13'05" W 100.00 FEET TO THE PLACE OF BEGINNING; THENCE S 0°29'15" W 602.89 FEET; THENCE N 89°26'20" W 300.00 FEET; THENCE N 0°29'40" E 595.72 FEET; THENCE N 89°13'05" E 300.00 FEET TO THE PLACE OF BEGINNING, CONTAINING 4.13 ACRES.

NOTE: THE NORTH LINE OF SECTION 25-2-17 IS ASSUMED EAST-WEST FROM PREVIOUS DESCRIPTIONS.

NOTE: THIS IS A LOT LINE ADJUSTMENT.

OWNER: ARLEIGH KAHLKE

ACCURACY: DISTANCE ± 0.01'  
 ANGLES ± 05"  
 ERROR OF CLOSURE LESS THAN 1/3000

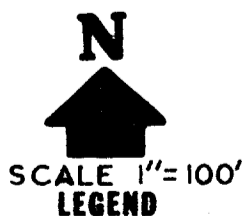

- LEGEND
- φ - IRON PIPE FOUND
  - - IRON PIPE PLACED
  - - CONCRETE MONUMENT
  - x - SPIKE
  - ( ) - AS RECORDED

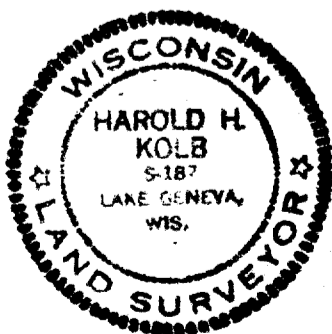

I, HAROLD H. KOLB, DO HEREBY CERTIFY THAT I HAVE SURVEYED THE PROPERTY HEREON DESCRIBED ACCORDING TO THE OFFICIAL RECORDS, AND THAT THE PLAT HEREON IS A CORRECT REPRESENTATION OF THE LOT LINES.

*Harold H. Kolb*  
 HAROLD H. KOLB  
 WISCONSIN REGISTERED LAND SURVEYOR, S-187  
 DATE May 27, 1975

JG 25-4 Pt 2

UP-150A (part of)

7-443K