

HAROLD H. KOLB

REGISTERED PROFESSIONAL LAND SURVEYOR
LAKE GENEVA, WISCONSIN

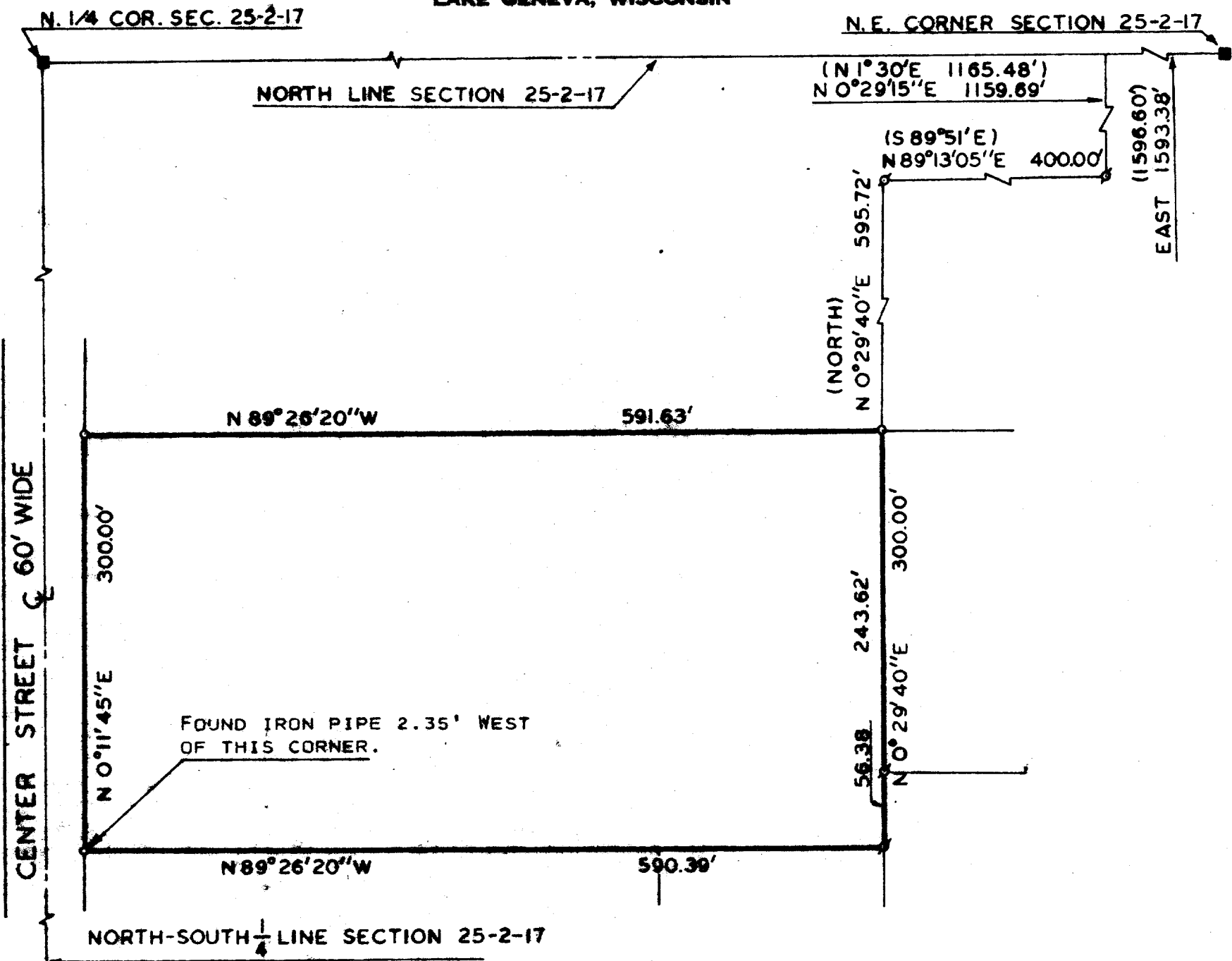

PLAT OF SURVEY OF

A PARCEL OF LAND LOCATED IN THE NORTHEAST 1/4 OF SECTION 25, T 2 N, R 17 E, WALWORTH COUNTY, WISCONSIN, DESCRIBED AS FOLLOWS: COMMENCING AT THE NORTHEAST CORNER OF SAID SECTION 25; THENCE WEST 1593.38 FEET; THENCE S 0°29'15" W 1159.69 FEET; THENCE S 89°13'05" W 400.00 FEET; THENCE S 0°29'40" W 595.72 FEET TO THE PLACE OF BEGINNING; THENCE CONTINUE S 0°29'40" W 300.00 FEET; THENCE N 89°26'20" W 590.39 FEET; THENCE N 0°11'45" E 300.00 FEET; THENCE S 89°26'20" E 591.63 FEET TO THE PLACE OF BEGINNING, CONTAINING 4.07 ACRES.

NOTE: THE NORTH LINE OF SECTION 25-2-17 IS ASSUMED EAST-WEST FROM PREVIOUS DESCRIPTIONS.

NOTE: THIS IS A LOT LINE ADJUSTMENT.

OWNER: MRS. R. W. MILLER SR.

ACCURACY: DISTANCE ± 0.01'
ANGLES ± 05"
ERROR OF CLOSURE LESS THAN 1/3000

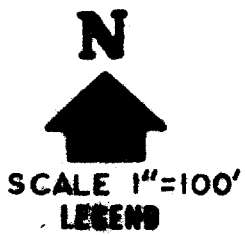

- φ - IRON PIPE FOUND
- - IRON PIPE PLACED
- - CONCRETE MONUMENT
- x - SPIKE
- () - AS RECORDED



I, HAROLD H. KOLB, DO HEREBY CERTIFY THAT I HAVE SURVEYED THE PROPERTY HEREON DESCRIBED ACCORDING TO THE OFFICIAL RECORDS, AND THAT THE PLAT HEREON IS A CORRECT REPRESENTATION OF THE LOT LINES.

Harold H. Kolb
HAROLD H. KOLB
WISCONSIN REGISTERED LAND SURVEYOR, S-187
DATE May 27, 1975

7-442K