

August 11, 2023

PLAT OF SURVEY

Survey No. 23.5089

LOCATION: 1536 W Main St., Lake Geneva, WI 53147  
PREPARED FOR: Helen and John Hackett  
PROPERTY DESCRIPTION: Per Document No. 1060544  
Lot 1, in Block 31, Lake Geneva Manor (Tract No. 17), City of Lake Geneva, Walworth County, Wisconsin.  
CURRENT OWNER: Helen and John Hackett  
TAX ID: ZLM 00068

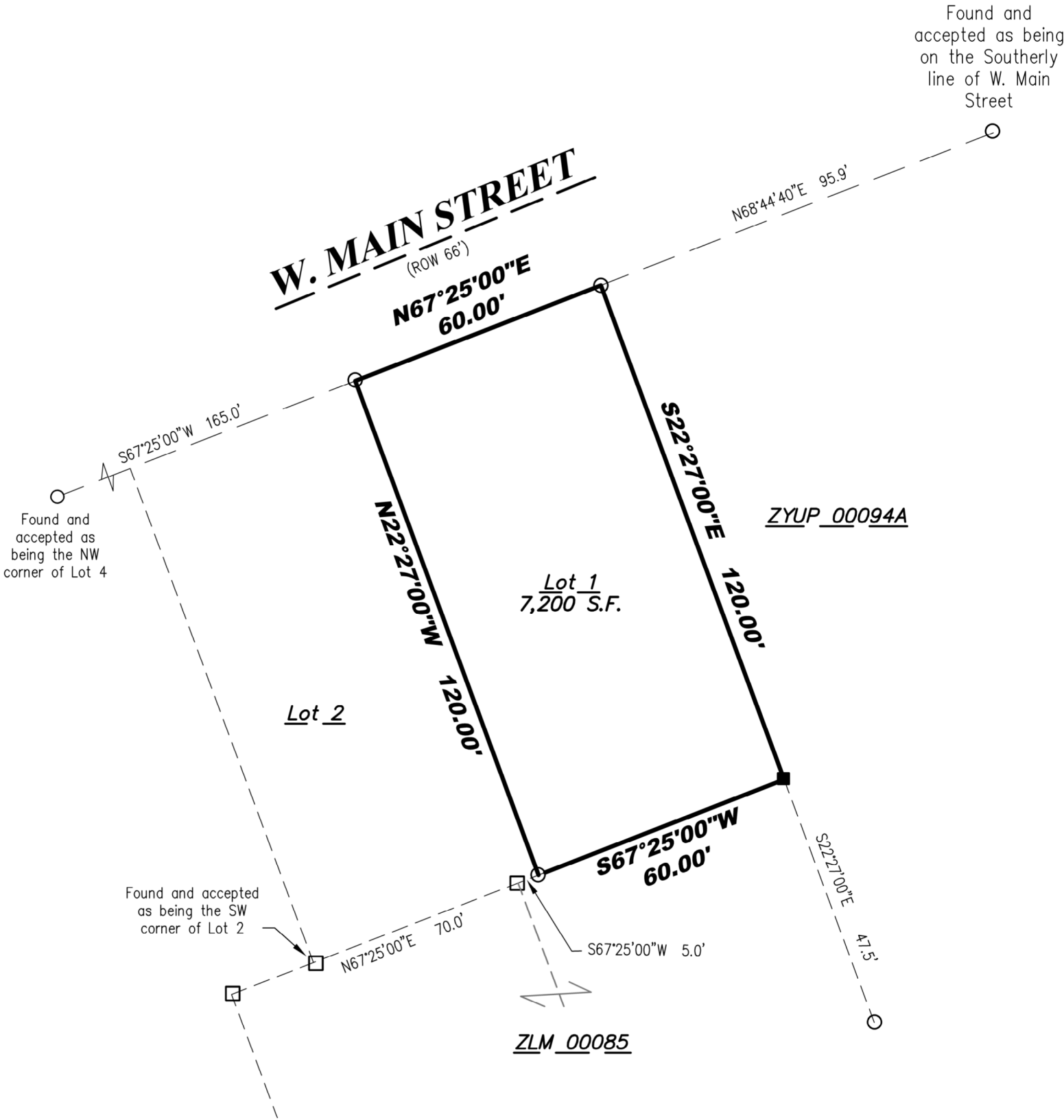
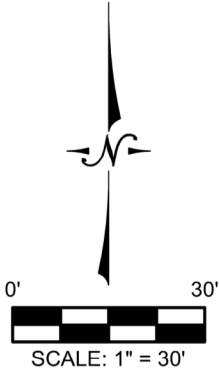

Legend:

- Found Iron Rod
- Found 1" Iron Pipe
- Set 3/4" Iron Rod
- Set 3/4"x18" Iron Rod Weighing 1.18 lbs/Ft

**LYNCH & ASSOCIATES**  
ENGINEERING CONSULTANTS, LLC  
5482 S. WESTRIDGE DRIVE  
NEW BERLIN, WI 53151  
440 MILWAUKEE AVENUE  
BURLINGTON, WI 53105  
(262) 402-5040

I certify that I have surveyed the above-described property and in my professional opinion this map is a true representation thereof and is made in accordance with the records of the register of deeds as nearly as practical and that this survey complies with Wisconsin Administrative code AE-7 except for those items waived, if any, and is bound by Wisconsin State Statute 893.37 that defines statute of limitations in regard to surveys. This survey was prepared for the exclusive use of the client and present owners of the property.

No title policy has been provided to the surveyor regarding the property identified on this map. Therefore this plat of survey does not guarantee the existence, size and location of any easements, encumbrances, restrictions or other facts that could otherwise be disclosed in an ALTA/NSPS survey.

Rick R. Hillmann, Professional Land Surveyor, S-3005

DRAWING BY:  
FIELD WORK BY: