

LAKELAND SURVEYORS LLC  
236 STATE HIGHWAY 50  
SUITE B  
DELAVER, WI 53115  
262-475-9567

PLAT OF SURVEY  
of

Lot 6 of Block One of McKenna Addition, located in the Northwest 1/4 of Section 25,  
Town 2 North, Range 17 East, City of Lake Geneva, Walworth County, Wisconsin.

PREPARED FOR:  
BRADLEY J. WOZNAK  
1305 MADISON STREET  
LAKE GENEVA, WI 53147

(XXX) = RECORDED AS  
○ = FOUND IRON PIPE  
□ = FOUND IRON REBAR  
⌵ = UTILITY POLE  
SCALE 1" = 20'  
JOB NO. 2020-602  
TAX ID # ZMC 00006

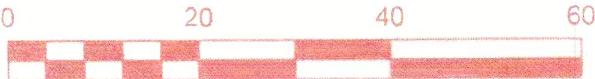
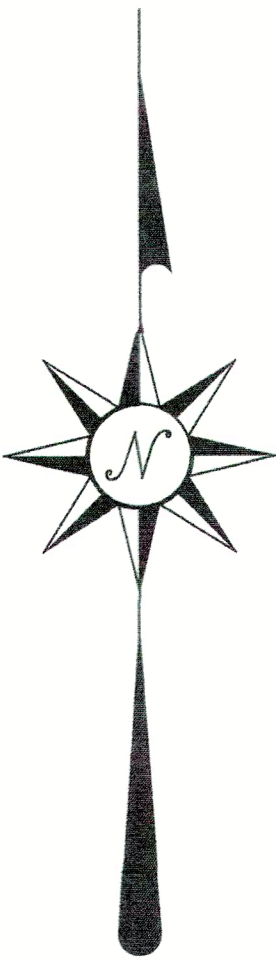

BEARINGS REFERENCED TO THE  
PLAT OF MCKENNA ADDITION

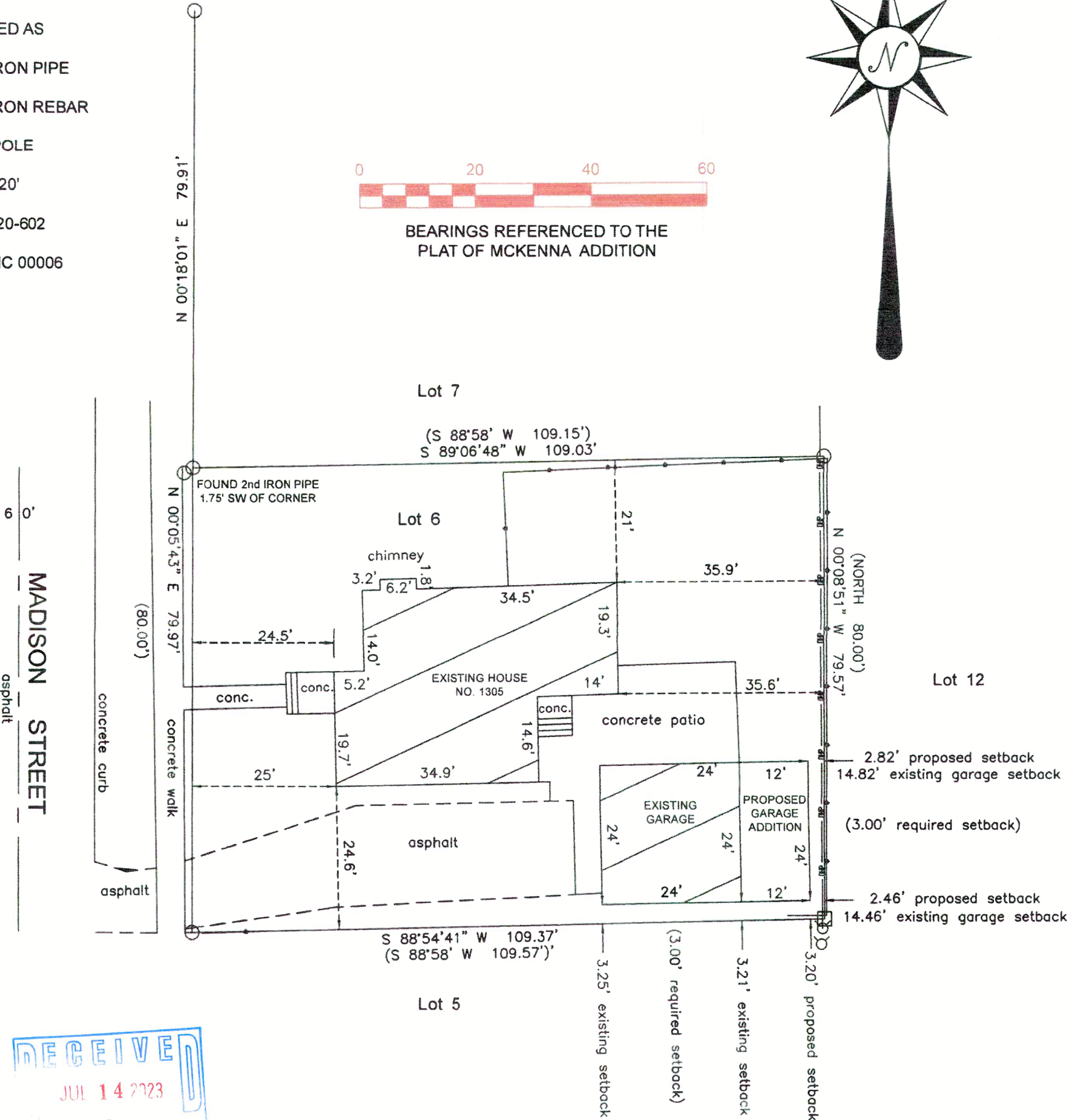

RECEIVED  
JUL 14 2023  
snf

I HEREBY CERTIFY THAT I HAVE SURVEYED THE ABOVE DESCRIBED PROPERTY AND  
THE ABOVE MAP IS A TRUE REPRESENTATION THEREOF AND SHOW THE SIZE AND  
LOCATION OF THE PROPERTY, ITS EXTERIOR BOUNDARIES, THE LOCATION AND  
DIMENSIONS OF ALL STRUCTURES THEREON, FENCES, APPARENT EASEMENTS,  
ROADWAYS, AND VISIBLE ENCROACHMENTS, IF ANY.

THIS SURVEY IS MADE FOR THE PRESENT OWNERS OF THE PROPERTY AND THOSE  
WHO PURCHASE, MORTGAGE, OR GUARANTEE THE TITLE THERETO WITHIN ONE  
YEAR FROM THE DATE HEREOF.

DATED THIS 24TH DAY OF AUGUST 2020  
RECERTIFIED JULY 11 2023

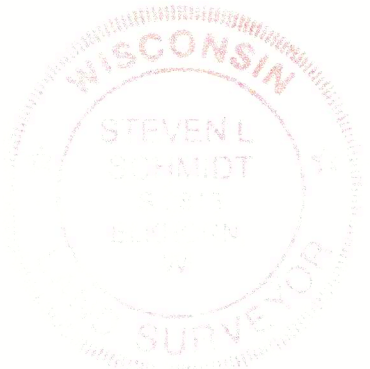

*Steven L. Schmidt*  
STEVEN L SCHMIDT S - 2813  
Wisconsin Professional Land Surveyor  
(original if signed in red)

ZMC-6

007-4258