

HAROLD H. KOLB
REGISTERED PROFESSIONAL LAND SURVEYOR
TWIST BUILDING
LAKE GENEVA, WIS. 53147

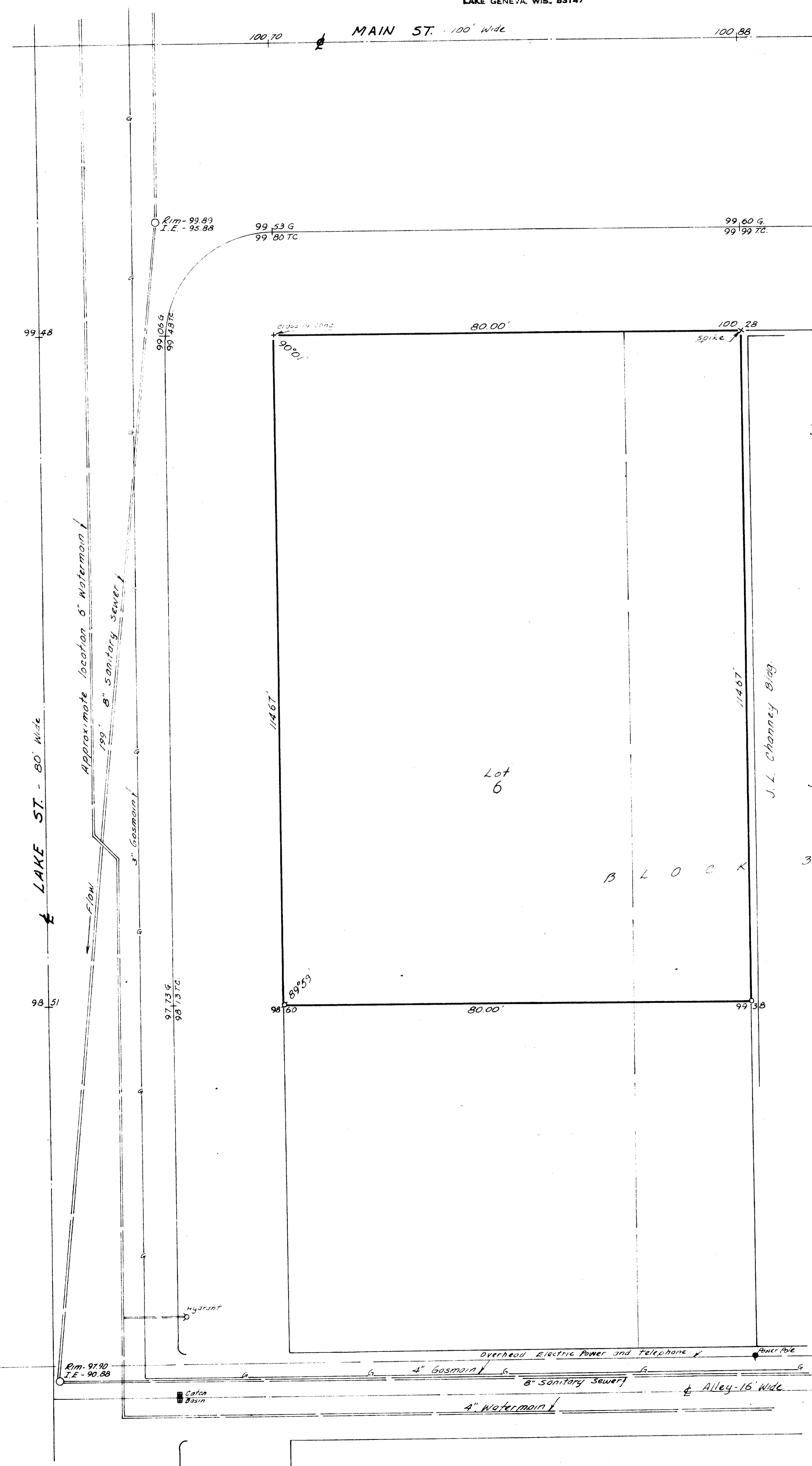

TOPOGRAPHIC SURVEY

OF
The North 114.67' of lot 6 and the North
114.67' of the West 200.00' of lot 5, Block
31, Original Plat, City of Lake Geneva,
Walworth County, Wisconsin.

N

SCALE - 1" = 10'
LEGEND

- - IRON PIPE FOUND
- - IRON PIPE PLACED

Harold H. Kolb
Wis. Reg. Surveyor 5187
Lake Geneva, Wis. 53147

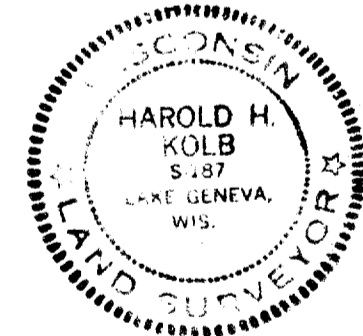

Date: Mar. 23, 1971

7-423