

# PLAT OF SURVEY

Lot 619 in Symphony Bay Annex, being a redivision of Lots 504 thru 508, 510 thru 515, 519, and 520 of Symphony Bay Duplex Subdivision and Lots 246 thru 258 of Symphony Bay Subdivision all located in the Southwest Quarter of the Northwest Quarter and Northwest Quarter of the Northwest Quarter of Section 5 and the Southeast Quarter of the Northeast Quarter of the Northeast Quarter of Section 6, all in Township 1 North, Range 18 East, according to the Plat thereof recorded October 26, 2021 as Document No. 1049322, in the City of Lake Geneva, Walworth County, Wisconsin.

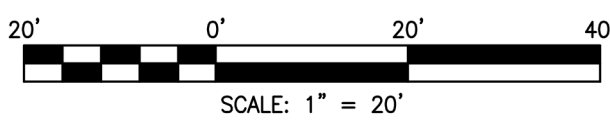
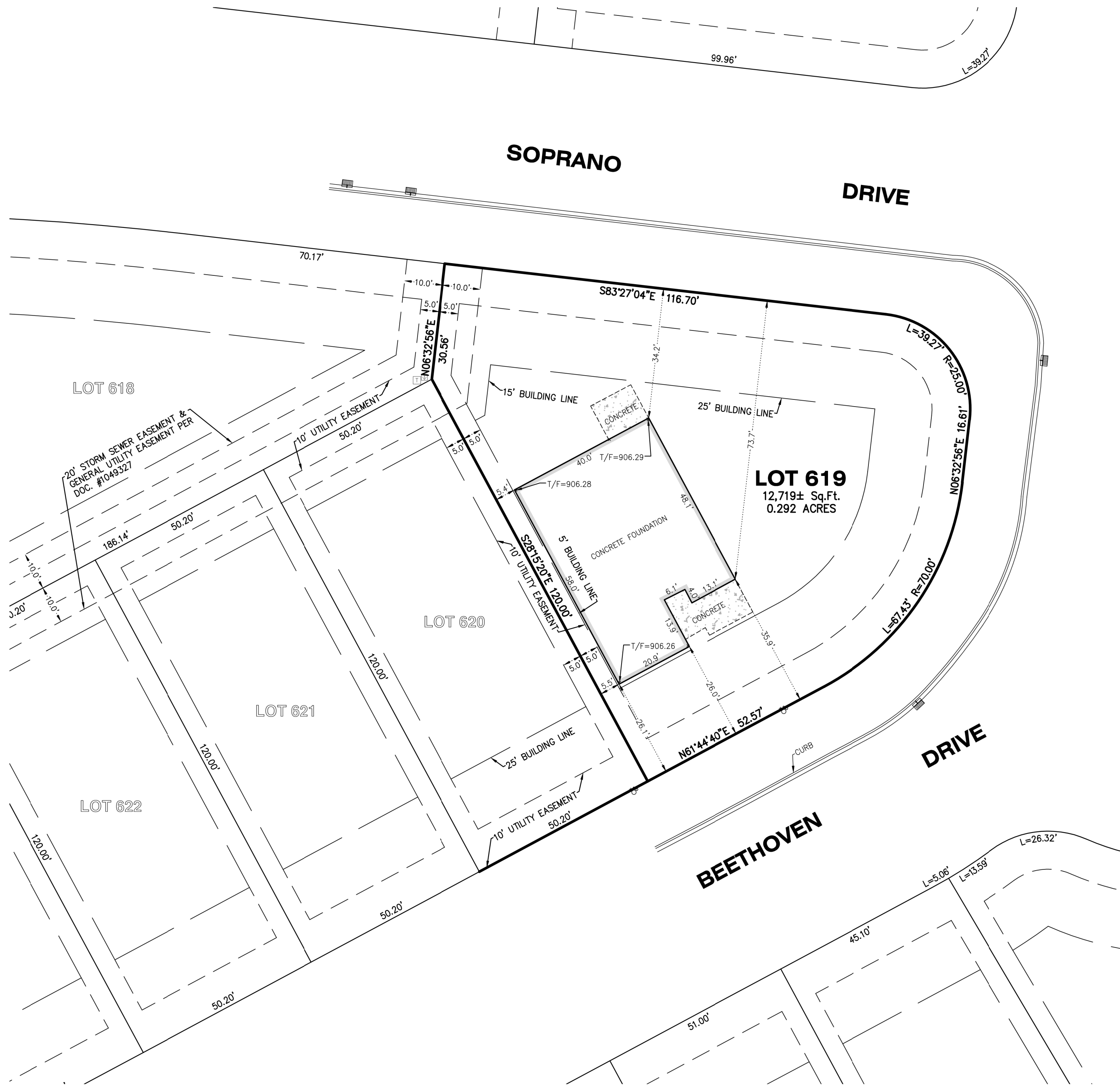

NOTE: CORNERS TO BE SET AT TIME OF FINAL SURVEY

ALL ELEVATIONS SHOWN ARE PER FINAL  
 ENGINEERING PLANS BY KAPUR & ASSOCIATES,  
 JOB NO. 17.0061.04A DATED 04/16/2021

NOTE: Only those Building Line Restrictions or Easements shown on a Recorded Subdivision Plat are shown hereon unless the description ordered to be surveyed contains a proper description of the required building lines or easements.

- \* No distance should be assumed by scaling.
- \* No underground improvements have been located unless shown and noted.
- \* No representation as to ownership, use, or possession should be hereon implied.
- \* This Survey and Plat of Survey are void without original embossed or colored seal and signature affixed.

Compare your description and site markings with this plat and AT ONCE report any discrepancies which you may find.

STATE OF ILLINOIS )  
 ) S.S.  
 COUNTY OF McHENRY )

In my professional opinion, and based on my observations, I hereby certify that the above described property has been surveyed under my direction and that the above map is a true representation thereof and shows the size and location of all visible structures, and dimensions of all principle buildings thereon, boundary fences, apparent easements, roadways, and visible encroachments, if any. This survey is made for the use of the present owners of the property, and also those who purchase, mortgage, or guarantee the title thereto within one year from the date hereof.

Dated at Woodstock, McHenry County, Illinois 06/21 A.D., 2022.

Vanderstappen Land Surveying, Inc.  
 Design Firm No. 184-002792

By: Arthur P. Gritmacker  
 Wisconsin Registered Land Surveyor No. S3021



CLIENT: FAIRWYN DEVELOPMENT  
 DRAWN BY: TPS CHECKED BY: APG  
 SCALE: 1"=20' SEC. 05; 06 T. 01 R. 18 E.  
 BASIS OF BEARING: PER RECORD SUBDIVISION  
 P.I.N.: ZSBD 00619  
 JOB NO.: 211160.619-A I.D. FND  
 FIELDWORK COMP.: 06/15/22 BK. PG.  
 ALL DISTANCES SHOWN IN FEET AND DECIMAL REF:  
 PARTS THEREOF CORRECTED TO 68° F.