

**HAROLD H. KOLB**

REGISTERED PROFESSIONAL LAND SURVEYOR  
LAKE GENEVA, WISCONSIN

**HILLCREST DRIVE**  
**60' WIDE**

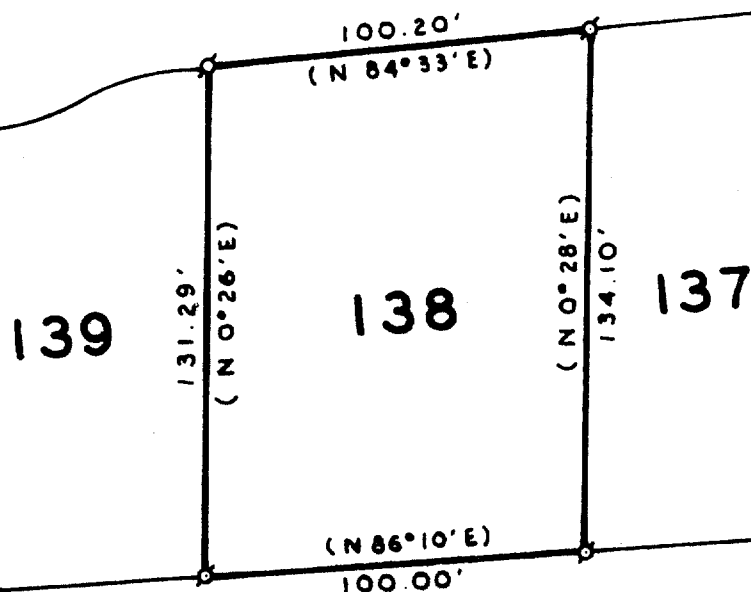

PLAT OF SURVEY OF

Lot 138, Sturwood Addition No. 8,  
City of Lake Geneva, Walworth  
County, Wisconsin.

N



SCALE: 1"=50'

**LEGEND**

- φ — IRON PIPE FOUND
- o — IRON PIPE PLACED
- — CONCRETE MONUMENT
- x — SPIKE
- ( ) — AS RECORDED

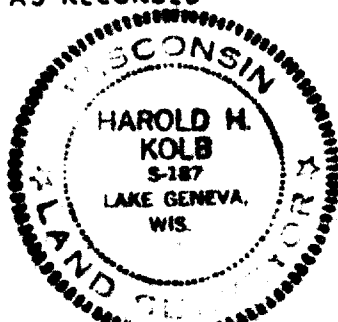

I, HAROLD H. KOLB, DO HEREBY CERTIFY THAT I HAVE  
SURVEYED THE PROPERTY HEREON DESCRIBED ACCORDING  
TO THE OFFICIAL RECORDS, AND THAT THE PLAT HEREON  
IS A CORRECT REPRESENTATION OF THE LOT LINES.

*Harold H. Kolb*

HAROLD H. KOLB  
WISCONSIN REGISTERED LAND SURVEYOR, S-187  
DATE November 27, 1972

7-417

25T8-6